

01	AGGIUNTI N°9 FORI DA 14.1	U.Mc	D.B.	11/07/2009
REV.	DESCRIZIONE	ESEGUITO	VERIFICATO	DATA
MASSA	MATERIALE	TOLLERANZE UNI EN 22864-1 ECCEPTO DOVE INDICATO - TPC:		
0.00g	LAM. SPDI 20/10 F3 360R	FINE	<input type="checkbox"/> MEDIA	<input checked="" type="checkbox"/> MOLTO GROSSOLANA
TINTAMENTO	OPRIDO SUPERFICIALE S1 -	VERNICATURA	S1 -	
VESH. ALLE POLVERI D005				
CTA S.r.l.				
DESCRIZIONE				
STRUTTURA INTERMEDIA F/M H=230				
P/N	00181	REV.	01	AZ
PROPRIETÀ C.T.A.S.r.l. - RIPRODUZIONE VIETATA - DIRITTI TUTELATI A TERMINE DI LEGGE				

DATA: 23/02/2008
 U.Mc: CONTROLLO
 DATA: 25/02/2008
 APPROVATO
 DATA: 25/02/2008

SCALA: 1:2
 FUSIONE: 1
 PRIMARIO: 1

DESENIO ESEGUITO CON SISTEMI CAD
 IN TUTTI I PIANI
 O IN DIPINDE MANUALE

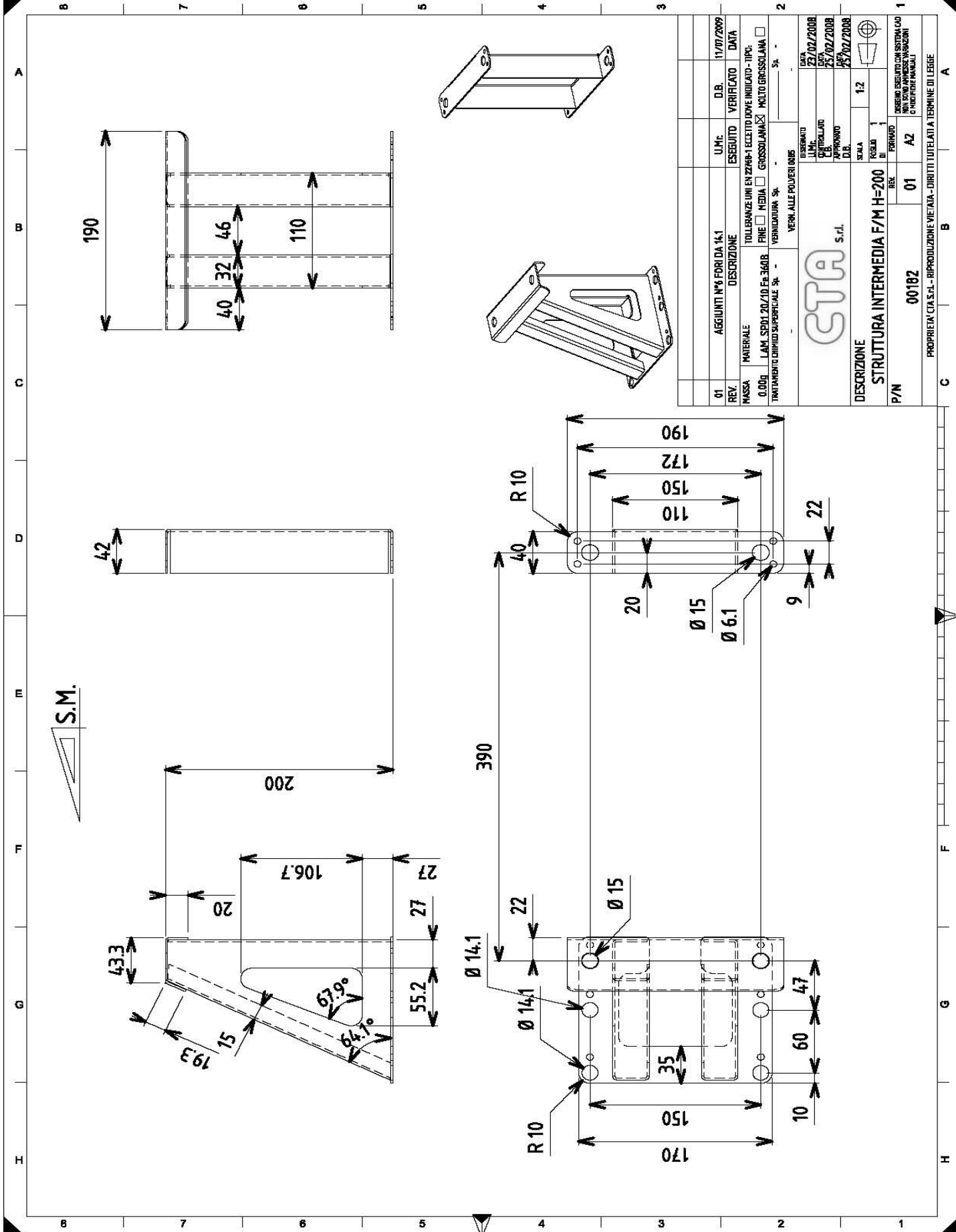

01	AGGIUNTI N°6 FORI DA 14.1	U.Me.	D.B.	11/07/2009
REV.	DESCRIZIONE	ESEGUITO	VERIFICATO	DATA
MASSA	TOLLERANZE UNI EN 22668-1 ECCELTO DOVE INDICATO - IPR:			
REV.	MATERIALE	FINI	<input type="checkbox"/> MEDIA	<input type="checkbox"/> GROSSOLANA
0.00g	LAM. SEDI. 20/10 Fm 360B	VERIFICATA	<input checked="" type="checkbox"/>	<input type="checkbox"/>
T	TATTAMENTO DIMPED SUPERFICIALE S:	VERIFICATA	<input type="checkbox"/>	<input type="checkbox"/>
VERI ALLE POUERI OIB				
CATA S.r.l.				
DESCRIZIONE				
STRUTTURA INTERMEDIA F/M H=200				
P/N	00182	REV.	01	A2
PROPRIETA' CIA S.r.l. - RIPRODUZIONE VIETATA - DIRITTI TUTELATI A TERMINE DI LEGGE				

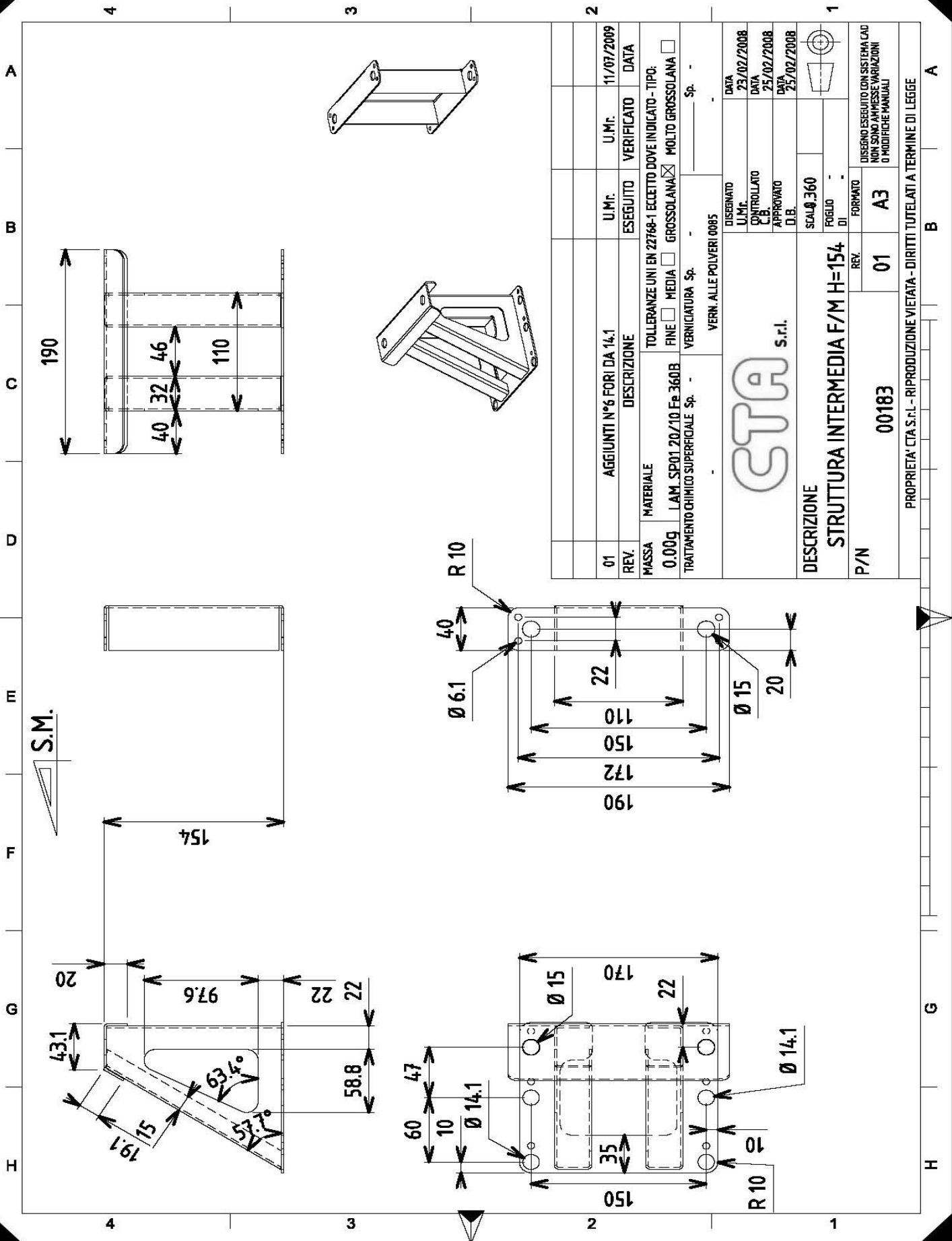

01	AGGIUNTI N°6 FORI DA 14.1	U.Mc.	U.Mc.	11/07/2009
REV.	DESCRIZIONE	ESEGUITO	VERIFICATO	DATA
M/ASSA	MATERIALE	TOLLERANZE UNI EN 22768-1 ECCEPITO DOVE INDICATO - TIPO:		
0.00g	L.A.M. SP01 20/10 Fp 360B	FINE	<input type="checkbox"/> MEDIA	<input checked="" type="checkbox"/> MOLTO GROSSOLANA
TRATTAMENTO CHIMICO SUPERFICIALE Sp. -		VERNICIATURA Sp. - Sp. -		
VERN. ALLE POLVERI 0085				
<h1>CTA</h1> S.r.l.		DISIGNATO	DATA	23/02/2008
		U.Mc.	DATA	25/02/2008
		CONTROLLATO	DATA	25/02/2008
		APPROVATO	DATA	25/02/2008
DESCRIZIONE		SCAL \varnothing 360		
STRUTTURA INTERMEDIA F/M H=154		FOGLIO	-	
P/N	REV.	01	A3	DISEGNO ESEGUITO CON SISTEMA CAD NON SONO AMMESSE VARIAZIONI O MODIFICHE MANUALI
PROPRIETA' CTA S.r.l. - RIPRODUZIONE VIETATA - DIRITTI TUTELATI A TERMINE DI LEGGE				

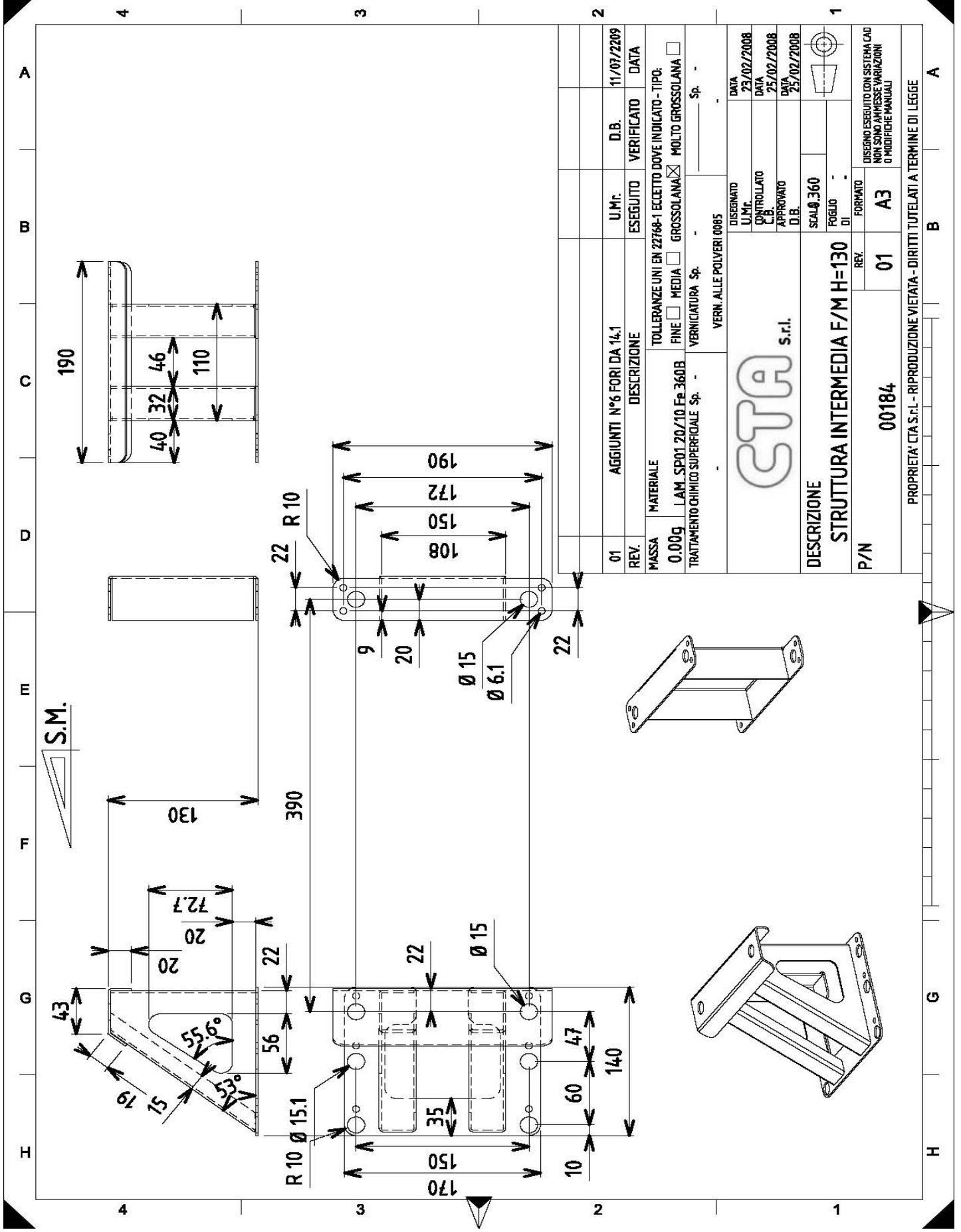

01		AGGIUNTI N°6 FORI DA 14.1	U.Mf.	D.B.	11/07/2209
REV.	DESCRIZIONE		ESEGUITO	VERIFICATO	DATA
MASSA	MATERIALE	TOLLERANZE UNI EN 22768-1 ECCEPITO DOVE INDICATO - TIPO:			
0.00g	L.AM.SP01 20/10 Fe 360B	FINE <input type="checkbox"/> MEDIA <input type="checkbox"/> GROSSOLANA <input checked="" type="checkbox"/> MOLTO GROSSOLANA <input type="checkbox"/>			
TRATTAMENTO CHIMICO SUPERFICIALE Sp. -		VERNICIATURA Sp. -	Sp. -		
VERN. ALLE POLVERI 0085					
CTA S.r.l.					
DESCRIZIONE		DISGNATO	DATA		
STRUTTURA INTERMEDIA F/M H=130		U.Mf.	23/02/2008		
		CONTROLLATO	DATA		
		C.B.	25/02/2008		
		APPROVATO	DATA		
		D.B.	25/02/2008		
		SCALE	0,360		
		FOGLIO	-		
		DI	-		
P/N		REV.	01	A3	
		FORMATO			
DISERNO ESEGUITO CON SISTEMA CAD NON SONO AMMESSE VARIAZIONI O MODIFICHE MANUALI					
PROPRIETA' CTA S.r.l. - RIPRODUZIONE VIETATA - DIRITTI TUTELATI A TERMINE DI LEGGE					

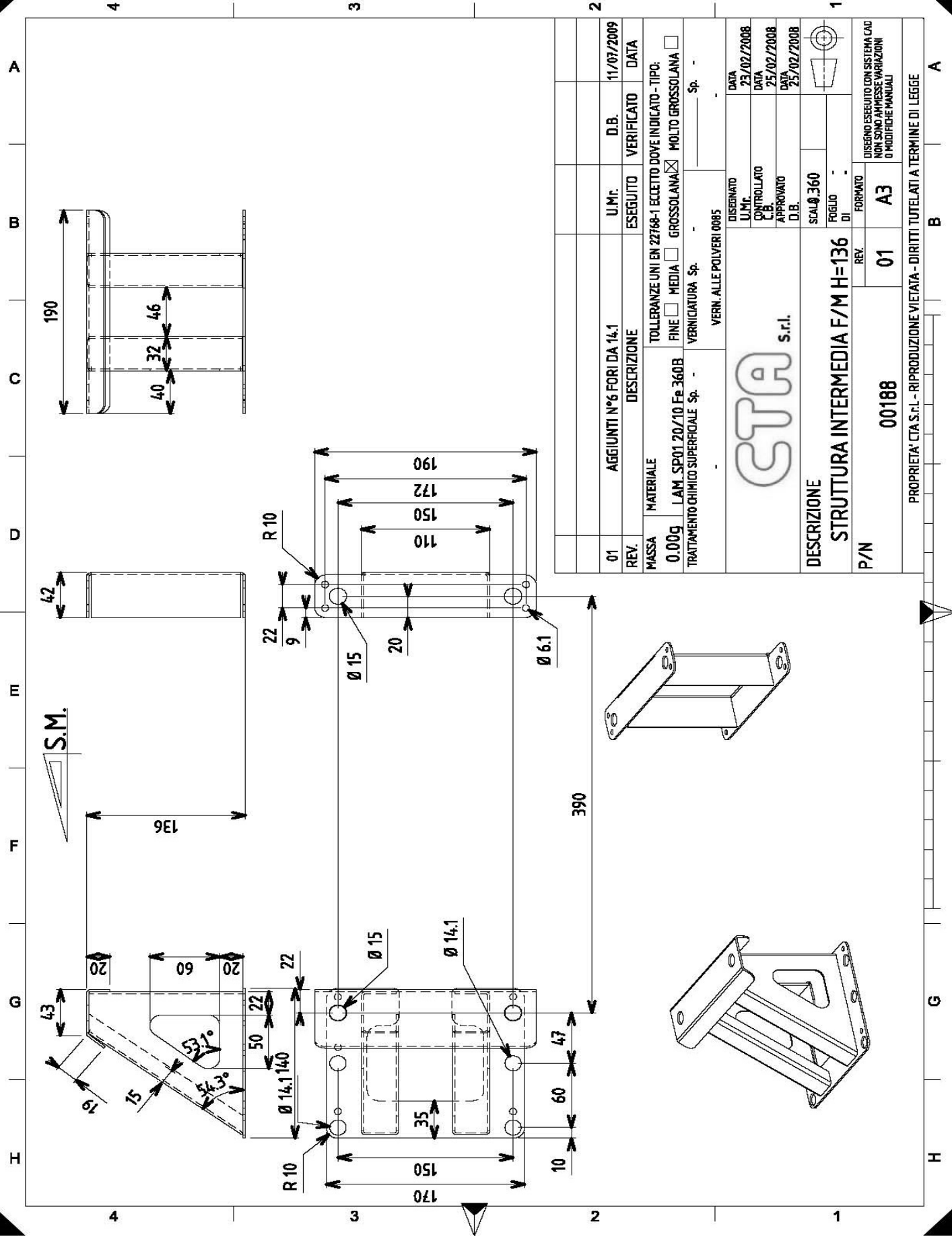

01	AGGIUNTI N°6 FORI DA 14.1	U.M.c.	D.B.	11/07/2009
REV.	DESCRIZIONE	ESEGUITO	VERIFICATO	DATA
MASSA	MATERIALE	TOLLERANZE UNI EN 22768-1 ECCEPTE DOVE INDICATO - TIPO:		
0.00g	L.A.M. SP01.20/10 Fe 360B	FINE	<input type="checkbox"/> MEDIA	<input type="checkbox"/> GROSSOLANA
TRATTAMENTO CHIMICO SUPERFICIALE Sp. -		VERNICIATURA	Sp. -	
		VERN. ALLE POLVERI 0085		
		DISGNATO	DATA	
		U.M.c.	23/02/2008	
		CONTROLLATO	DATA	
		C.B.	25/02/2008	
		APPROVATO	DATA	
		D.B.	25/02/2008	
DESCRIZIONE		SCALA	Ø.360	
STRUTTURA INTERMEDIA F/M H=136		FOLIO	-	
P/N		REV.	01	
		FORMATO	A3	
PROPRIETA' CTA S.r.l. - RIPRODUZIONE VIETATA - DIRITTI TUTELATI A TERMINE DI LEGGE				

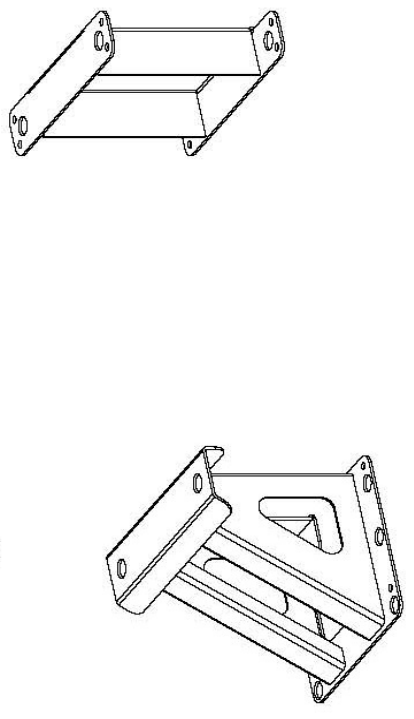

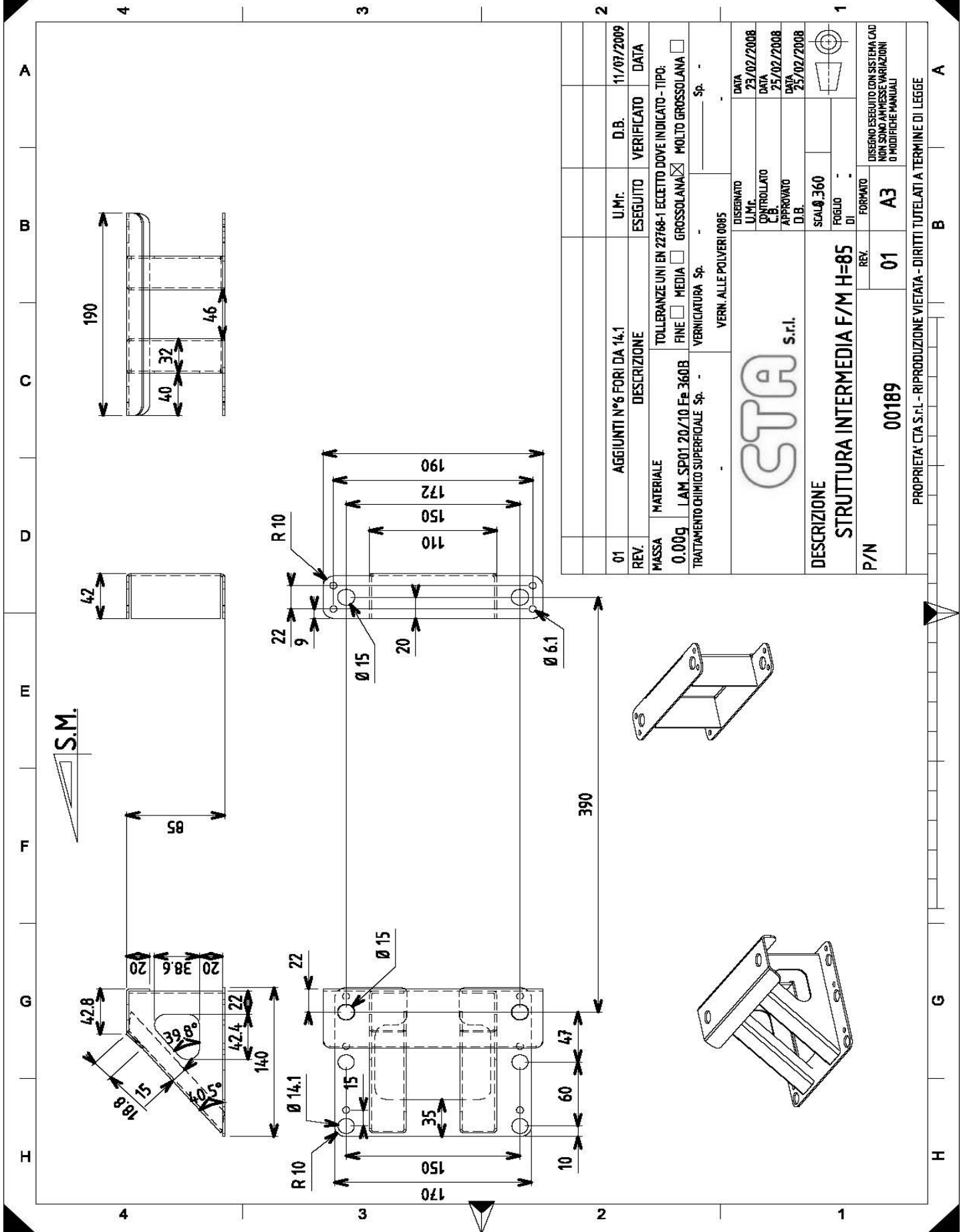

01	AGGIUNTI N°6 FORI DA 14.1	U.Mc.	D.B.	11/07/2009
REV.	DESCRIZIONE	ESEGUITO	VERIFICATO	DATA
MASSA	MATERIALE	TOLLERANZE UNI EN 22768-1 ECCEPTE DOVE INDICATO - TIPO:		
0.00g	L.A.M. SP01.20/10 Fe. 360B	FINE	<input type="checkbox"/> MEDIA	<input type="checkbox"/> MOLTO GROSSOLANA
TRATTAMENTO CHIMICO SUPERFICIALE Sp. -		VERNICIATURA	Sp. -	
		VERN. ALLE POLVERI 0085		
CTA S.r.l.				
DESCRIZIONE				
STRUTTURA INTERMEDIA F/M H=85				
P/N	REV.	01	A3	
DISEGNATO U.Mc. CONTROLLATO C.B. APPROVATO D.B. SCALE 1:360 FOGLIO DI FORMATO				
DATA 23/02/2008 DATA 25/02/2008 DATA 25/02/2008				
DISEGNO ESEGUITO CON SISTEMA CAD NON SONO AMMESSE VARIAZIONI O MODIFICHE MANUALI				
PROPRIETA' CTA S.r.l. - RIPRODUZIONE VIETATA - DIRITTI TUTELATI A TERMINE DI LEGGE				

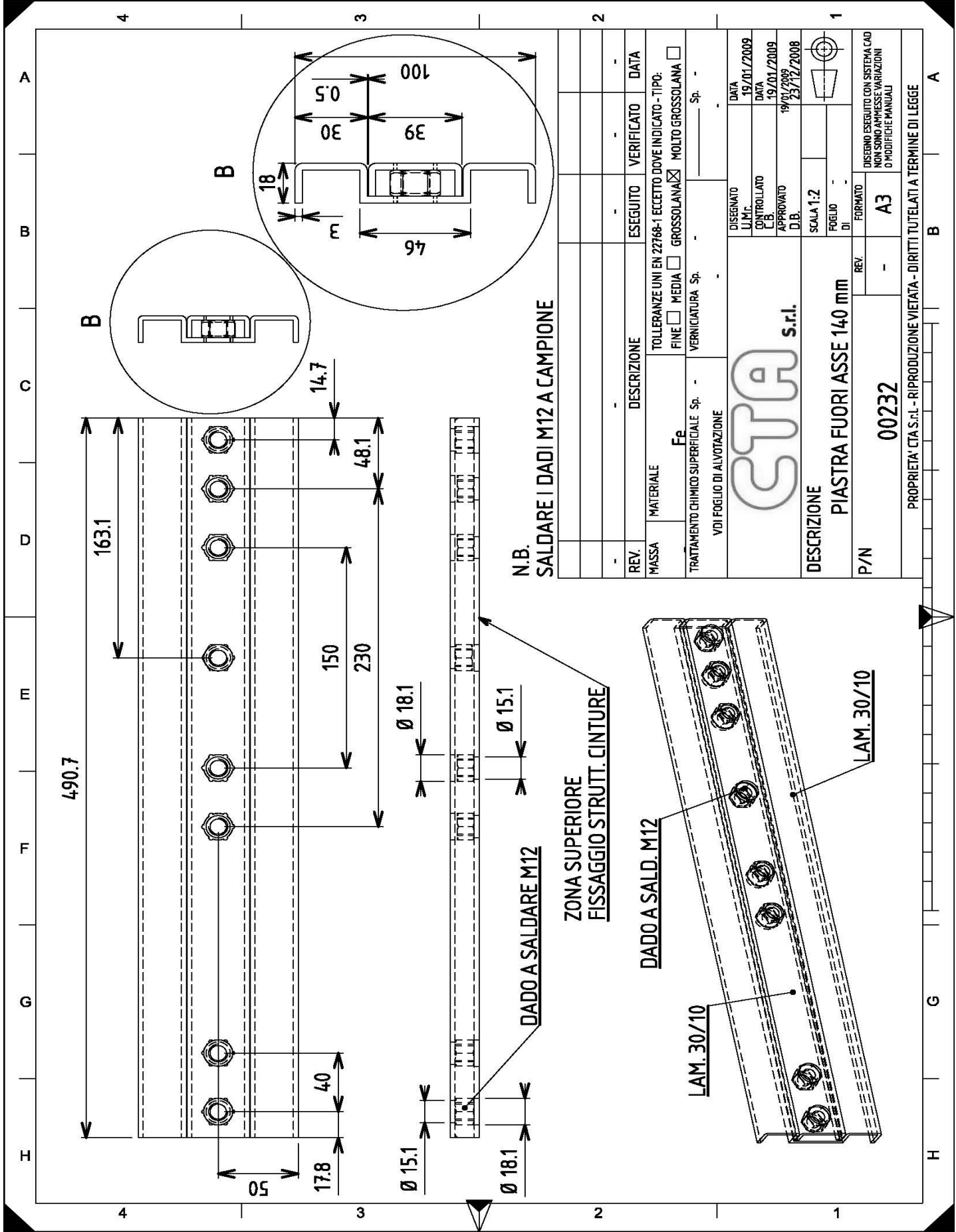

N.B. SILDARE I DADI M12 A CAMPIONE

REV.	DESCRIZIONE	ESEGUITO	VERIFICATO	DATA
-	-	-	-	-
MASSA	MATERIALE	TOLLERANZE UNI EN 22768-1 ECCEPTE DOVE INDICATO - TIPO:		
	Fe	FINE <input type="checkbox"/>	MEDIA <input type="checkbox"/>	GROSSOLANA <input checked="" type="checkbox"/>
TRATTAMENTO CHIMICO SUPERFICIALE Sp. -		VERNICIATURA Sp. -		
VDI FOLGIO DI ALVOTAZIONE		Sp. -		
		DISGNATO	DATA	19/01/2009
		U.M.C.	DATA	19/01/2009
		CONTROLLATO	DATA	19/01/2009
		APPROVATO	DATA	19/01/2009
DESCRIZIONE		SCALA 1:2		
PIASTRA FUORI ASSE 140 mm		FOLGIO DI		
P/N	00232	REV.	-	
FORMATO		A3	DISEGNO ESEGUITO CON SISTEMA CAD NON SONO AMMESSE VARIAZIONI O MODIFICHE MANUALI	
PROPRIETA' CTA S.r.l. - RIPRODUZIONE VIETATA - DIRITTI TUTELATI A TERMINE DI LEGGE				

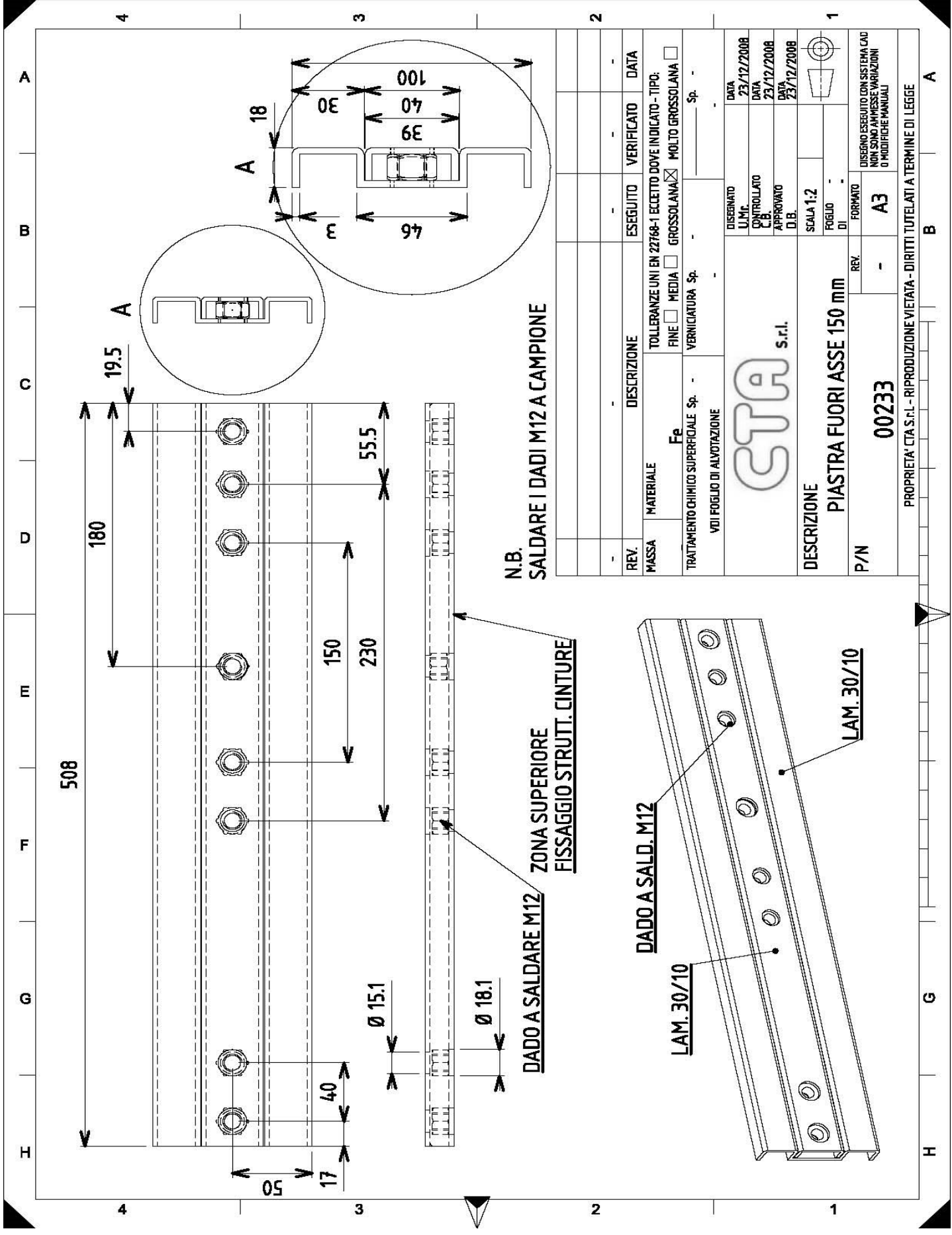

N.B. SALDARE I DADI M12 A CAMPIONE

REV.	DESCRIZIONE	ESEGUITO	VERIFICATO	DATA
-	-	-	-	-
MASSA	MATERIALE	TOLLERANZE UNI EN 22768-1 ECCEPTE DOVE INDICATO - TIPO:		
	Fe	FINE <input type="checkbox"/>	MEDIA <input type="checkbox"/>	GROSSOLANA <input checked="" type="checkbox"/>
TRATTAMENTO CHIMICO SUPERFICIALE Sp. -		MOLTO GROSSOLANA <input type="checkbox"/>		
VODI FOGLIO DI ALVOTAZIONE		VERNICIATURA Sp. -		
CTA S.r.l.		DISEGNATO DATA 23/12/2008 U.M.C. CONTROLLATO DATA 23/12/2008 C.B. APPROVATO DATA 23/12/2008 D.B. SCALA 1:2 FOLGIO DI DI FORMATO A3		
DESCRIZIONE		PIASTRA FUORI ASSE 150 mm		
P/N	00233	DISEGNO ESEGUITO CON SISTEMA CAD NON SONO AMMESSE VARIAZIONI O MODIFICHE MANUALI		
PROPRIETA' CTA S.r.l. - RIPRODUZIONE VIETATA - DIRITTI TUTELATI A TERMINE DI LEGGE				

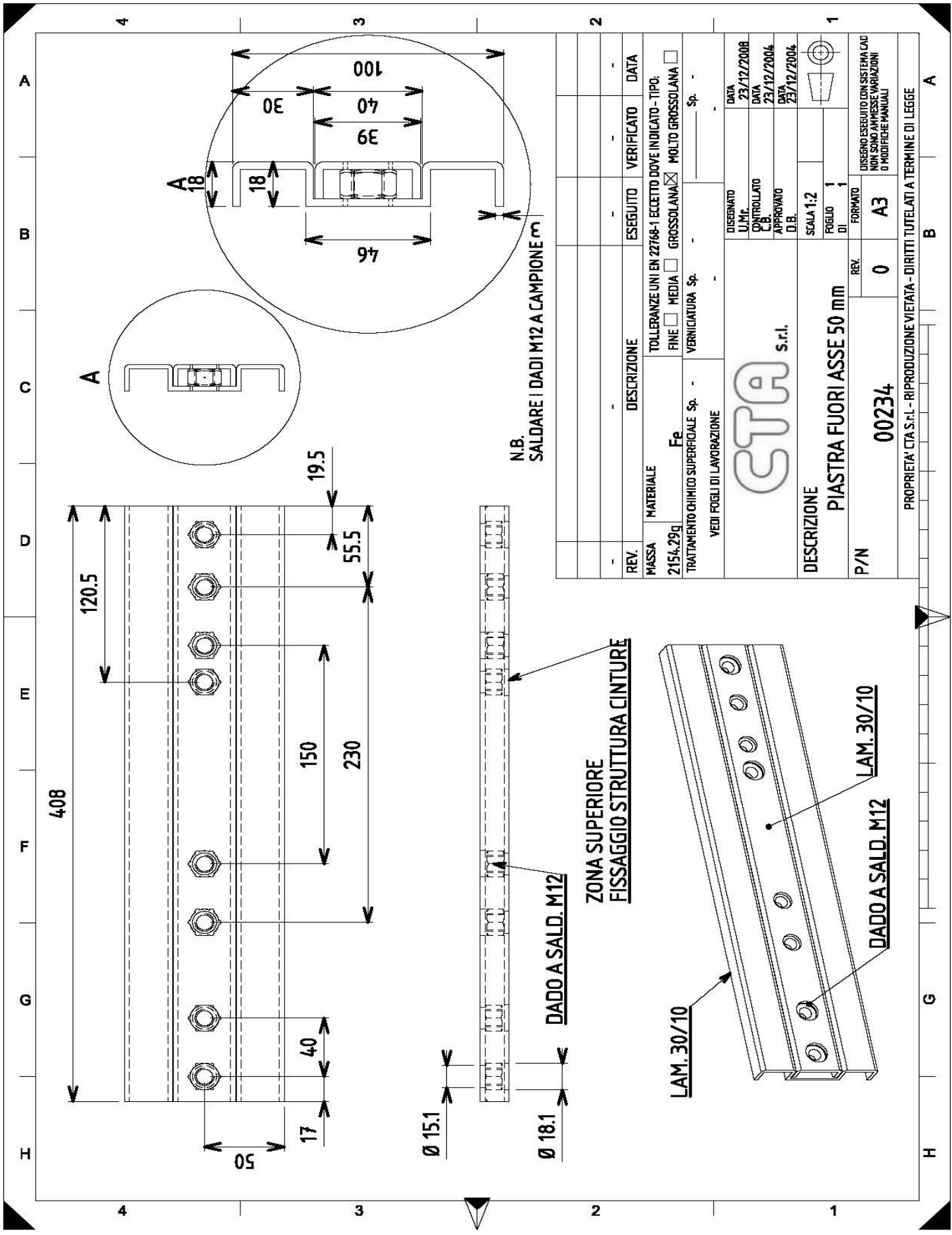

N.B. SILDARE I DADI M12 A CAMPIONE M

REV.	DESCRIZIONE	ESEGUITO	VERIFICATO	DATA
-	-	-	-	-
1	PIASTRA FUORI ASSE 50 MM			
MASSA MATERIALE 2154.29g Fe		TOLLERANZE UNI EN 22768-1 ECCEPTE DOVE INDICATO - TIPO: FINE <input type="checkbox"/> MEDIA <input type="checkbox"/> GROSSOLANA <input checked="" type="checkbox"/> MOLTO GROSSOLANA <input type="checkbox"/>		
TRATTAMENTO CHIMICO SUPERFICIALE Sp. - VERNICIATURA Sp. -		VERNICIATURA Sp. -		
VEDI FOGLI DI LAVORAZIONE		-		
CTA s.r.l.		DISEGNATO L.M.F. DATA 23/12/2008		
DESCRIZIONE PIASTRA FUORI ASSE 50 MM		CONTROLLATO C.B. DATA 23/12/2004		
P/N 00234		APPROVATO D.B. DATA 23/12/2004		
REV. 0		SCALA 1:2		
FORMATO A3		FOGLIO 1 DI 1		
DISEGNO ESEGUITO CON SISTEMA CAD NON SONO AMMESSE VARIAZIONI O MODIFICHE MANUALI				
PROPRIETA' CTA S.r.l. - RIPRODUZIONE VIETATA - DIRITTI TUTELATI A TERMINE DI LEGGE				

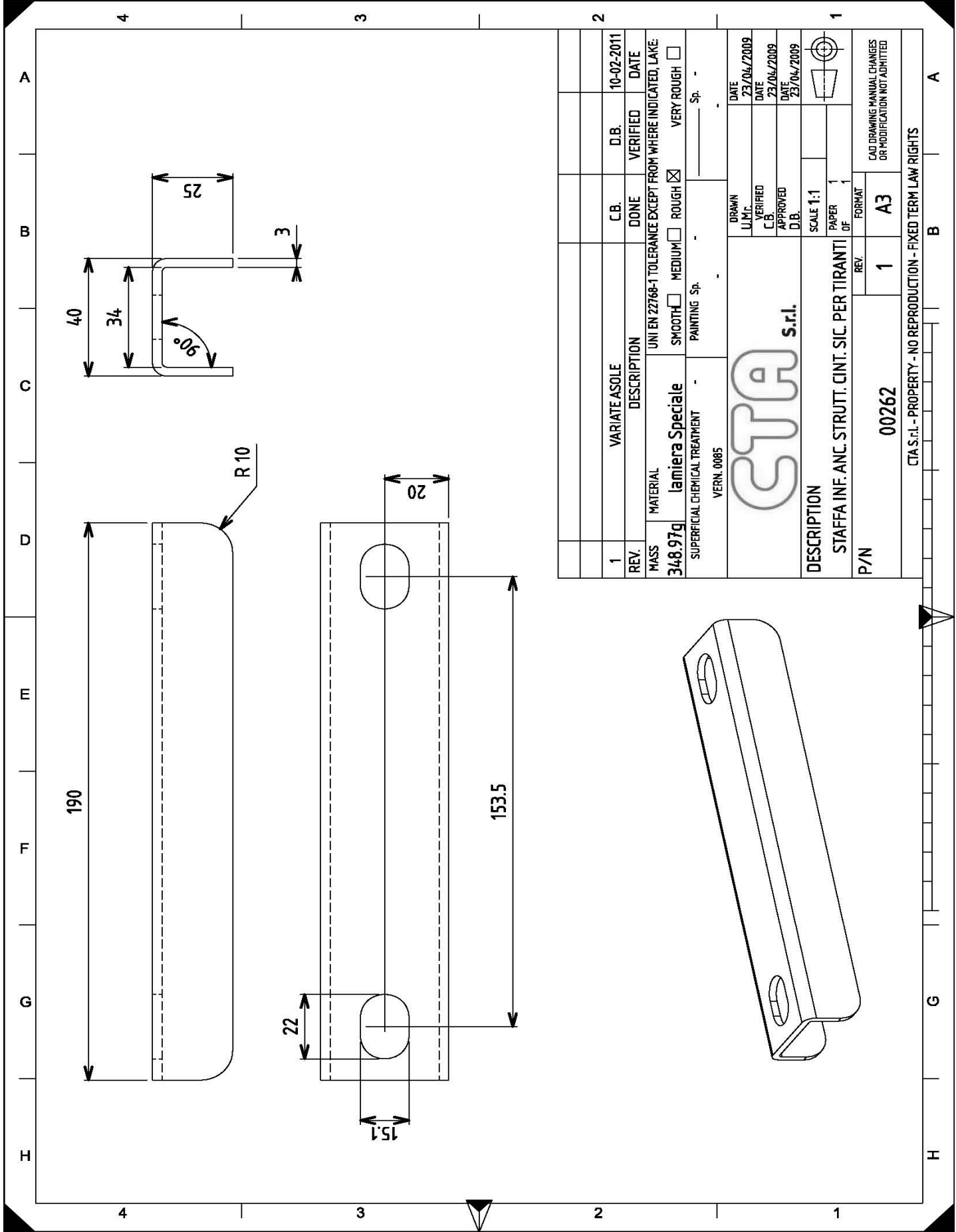

1		VARIATEASOLE		C.B.		D.B.		10-02-2011	
REV.		DESCRIPTION		DONE		VERIFIED		DATE	
MASS		MATERIAL		UNI EN 22768-1 TOLERANCE EXCEPT FROM WHERE INDICATED, LAKE					
348.97g		lamiera Speciale		SMOOTH <input type="checkbox"/>		MEDIUM <input type="checkbox"/>		ROUGH <input checked="" type="checkbox"/>	
SUPERFICIAL CHEMICAL TREATMENT		PAINTING Sp.		-		-		VERY ROUGH <input type="checkbox"/>	
VERN. 0085		CTA S.r.l.		DRAWN		DATE		23/04/2009	
				U.M.C.		DATE		23/04/2009	
				VERIFIED		DATE		23/04/2009	
				C.B.		DATE		23/04/2009	
				APPROVED		DATE		23/04/2009	
				D.B.		DATE		23/04/2009	
DESCRIPTION		SCALE 1:1		PAPER		OF		1	
STAFFA INF. ANC. STRUTT. CINT. SIC. PER TIRANTI		REV.		1		FORMAT		A3	
P/N		00262		CAO DRAWING MANUAL CHANGES		OR MODIFICATION NOT ADMITTED			
CTA S.r.l. - PROPERTY - NO REPRODUCTION - FIXED TERM LAW RIGHTS									

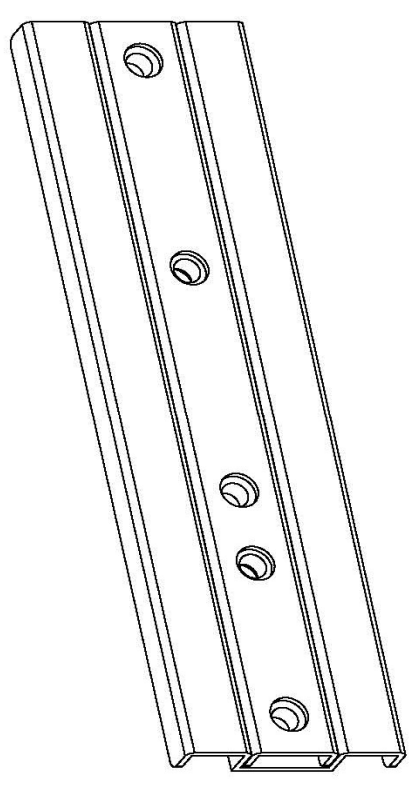
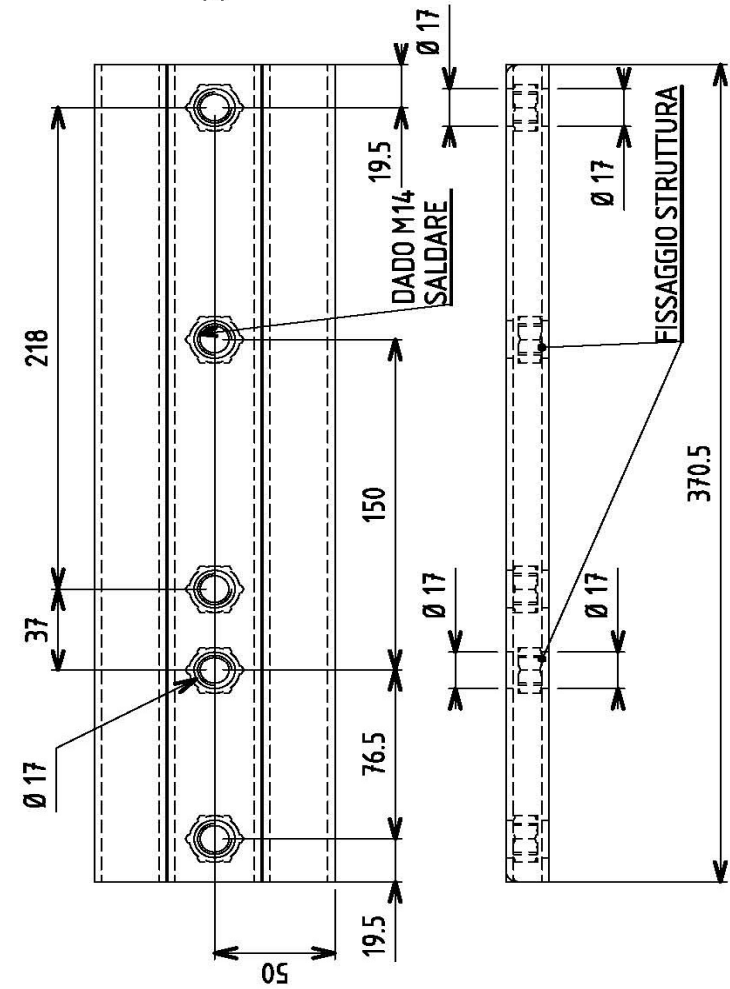
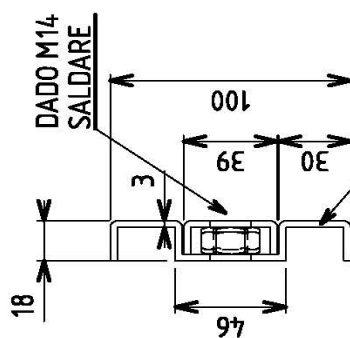

REV.	DESCRIPTION	DONE	VERIFIED	DATE
-	-	-	-	-
MASS	DESCRIPTION	UNI EN 22768-1 TOLERANCE EXCEPT FROM WHERE INDICATED, LAKE		
1960.42g	MATERIAL	SMOOTH <input type="checkbox"/> MEDIUM <input type="checkbox"/> ROUGH <input checked="" type="checkbox"/> VERY ROUGH <input type="checkbox"/>		
	Fe			
	SUPERFICIAL CHEMICAL TREATMENT	PAINTING Sp. -		
DRAWN		DATE	23/02/2009	
U.M.C.		VERIFIED		
C.B.		DATE	24/02/2009	
APPROVED		D.B.	24/02/2009	
SCALE 1:2		PAPER	OF 1	
DESCRIPTION		REV.	0	
PIASTRA FUORI ASSE 50 mm		FORMAT	A3	
P/N		00266		
CAD DRAWING MANUAL CHANGES OR MODIFICATION NOT ADMITTED				
CTA S.r.l. - PROPERTY - NO REPRODUCTION - FIXED TERM LAW RIGHTS				

CTA S.r.l.

DESCRIPTION
PIASTRA FUORI ASSE 50 mm

P/N
00266

CTA S.r.l. - PROPERTY - NO REPRODUCTION - FIXED TERM LAW RIGHTS

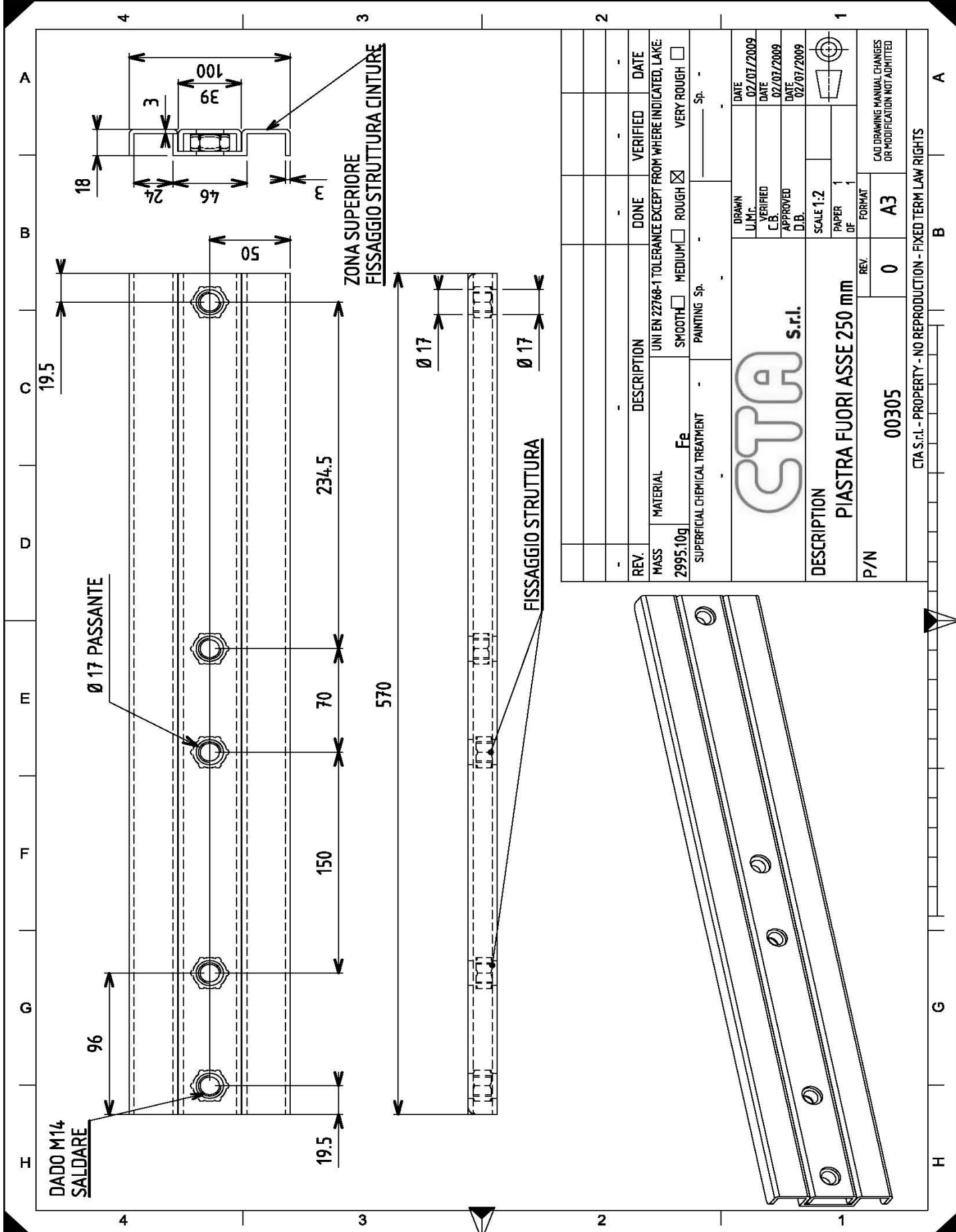

REV.	DESCRIPTION	DONE	VERIFIED	DATE
-	-	-	-	-
MASS	DESCRIPTION	UNI EN 22768-1 TOLERANCE EXCEPT FROM WHERE INDICATED, LAKE		
2995.10g	MATERIAL	SMOOTH	MEDIUM	ROUGH
	Fe	<input type="checkbox"/>	<input checked="" type="checkbox"/>	<input type="checkbox"/>
	SUPERFICIAL CHEMICAL TREATMENT	PAINTING Sp. - Sp. -		
		DATE	02/07/2009	
		U.M.C.	02/07/2009	
		VERIFIED	02/07/2009	
		C.B.	02/07/2009	
	APPROVED			
	D.B.	02/07/2009		
DESCRIPTION	SCALE 1:2			
PIASTRA FUORI ASSE 250 mm	PAPER	1		
	OF			
P/N	REV.	0	FORMAT	A3
00305	CAD DRAWING MANUAL CHANGES OR MODIFICATION NOT ADMITTED			
CTA S.r.l. - PROPERTY - NO REPRODUCTION - FIXED TERM LAW RIGHTS				

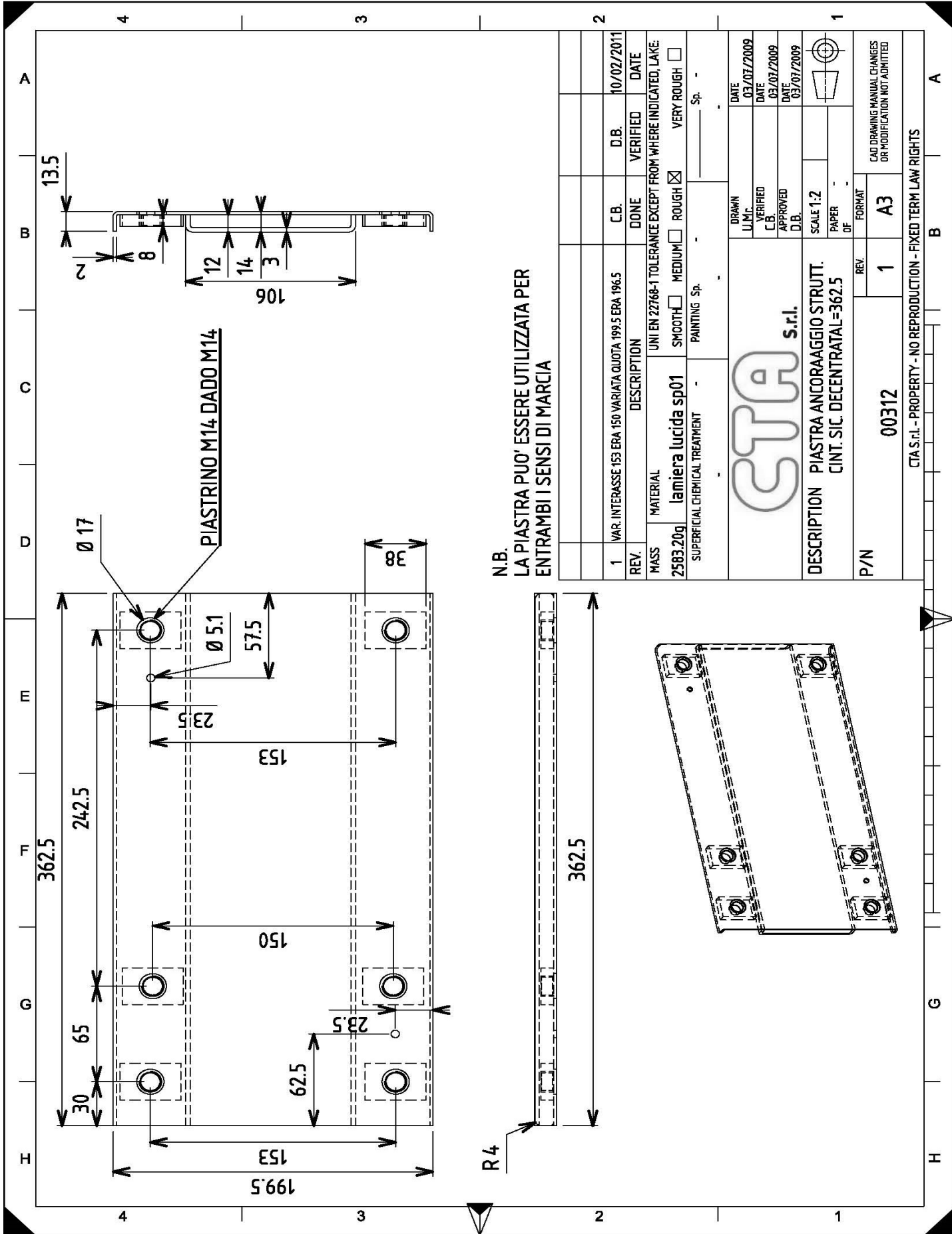

N.B.
 LA PIASTRA PUO' ESSERE UTILIZZATA PER
 ENTRAMBI I SENSI DI MARCIA

REV.	1	VAR. INTERASSE 153 ERA 150 VARIATA QUOTA 199.5 ERA 196.5	C.B.	D.B.	10/02/2011
DESCRIPTION	UNI EN 22768-1 TOLERANCE EXCEPT FROM WHERE INDICATED, LAKE				
MATERIAL	2583.20g	lamiera lucida sp01	SMOOTH	MEDIUM	ROUGH
SUPERFICIAL CHEMICAL TREATMENT	PAINTING Sp. -				
DATE	03/07/2009	DATE	03/07/2009	DATE	03/07/2009
U.M.C.	VERIFIED	C.B.	APPROVED	D.B.	DATE
SCALE	1:2				
PAPER	OF				
FORMAT	A3				
DESCRIPTION	PIASTRA ANCORAGGIO STRUTT. CINT. SIC. DECENTRAL=362.5				
P/N	REV.	1	CAD DRAWING MANUAL CHANGES OR MODIFICATION NOT ADMITTED		



CTA S.r.l. - PROPERTY - NO REPRODUCTION - FIXED TERM LAW RIGHTS

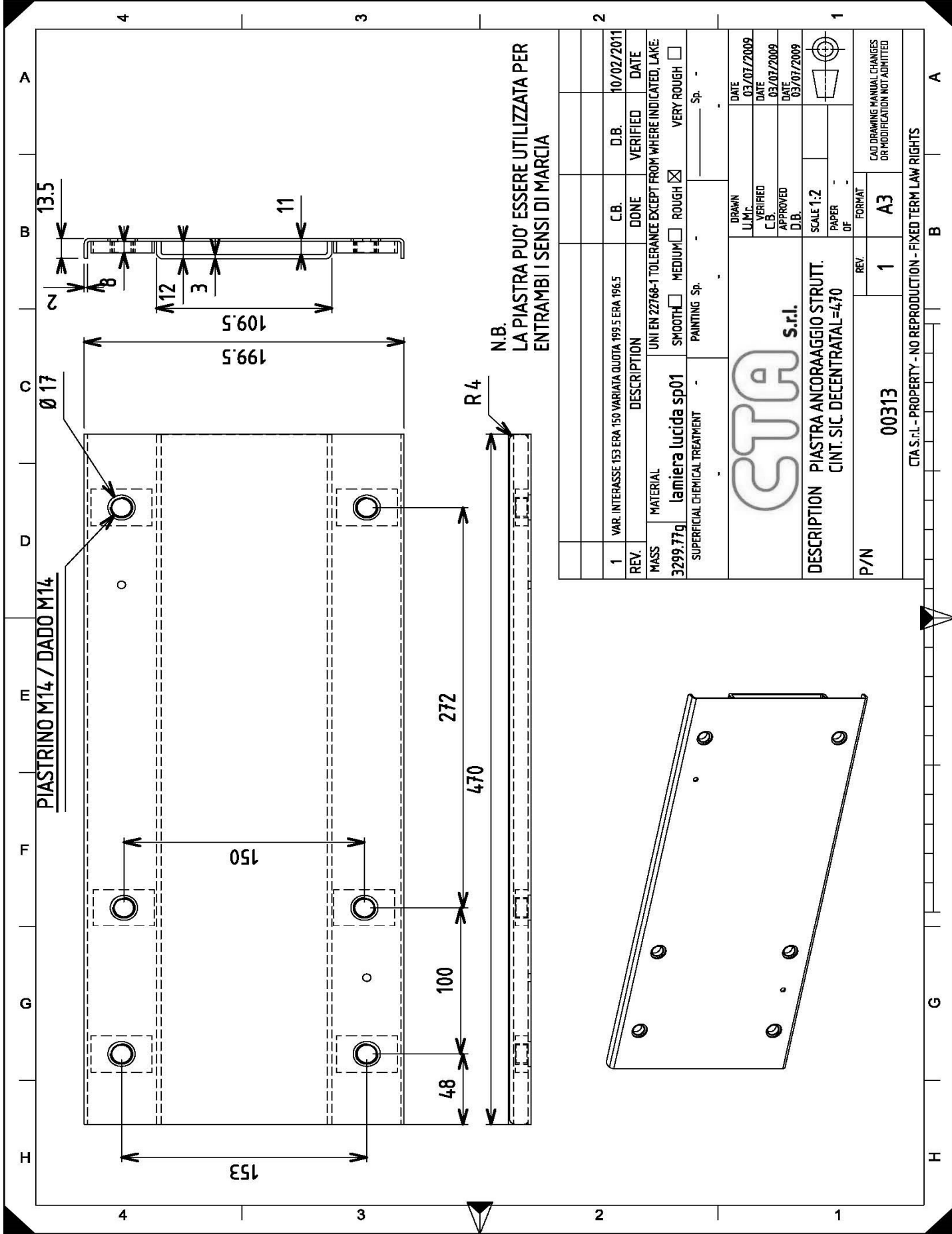

N.B.
LA PIASTRA PUO' ESSERE UTILIZZATA PER
ENTRAMBI I SENSI DI MARCIA

1	VAR. INTERASSE 153 ERA 150 VARIATA QUOTA 199.5 ERA 196.5	C.B.	D.B.	10/02/2011	
REV.	DESCRIPTION	DONE	VERIFIED	DATE	
3299.77g	MATERIAL lamiera lucida sp01	SMOOTH <input type="checkbox"/>	MEDIUM <input type="checkbox"/>	ROUGH <input checked="" type="checkbox"/>	VERY ROUGH <input type="checkbox"/>
SUPERFICIAL CHEMICAL TREATMENT		PAINTING Sp. - - Sp. - -			
		DATE	03/07/2009		
		U.M.C.	03/07/2009		
		VERIFIED	03/07/2009		
		C.B.	03/07/2009		
APPROVED		DATE 03/07/2009			
D.B.		DATE 03/07/2009			
DESCRIPTION		PIASTRA ANCORAGGIO STRUT.			
CINT. SIC. DECENTRAL=4.70		SCALE 1:2			
PAPER		OF			
P/N		REV.	1		
00313		FORMAT	A3		
CAJ DRAWING MANUAL CHANGES OR MODIFICATION NOT ADMITTED					
CTA S.r.l. - PROPERTY - NO REPRODUCTION - FIXED TERM LAW RIGHTS					

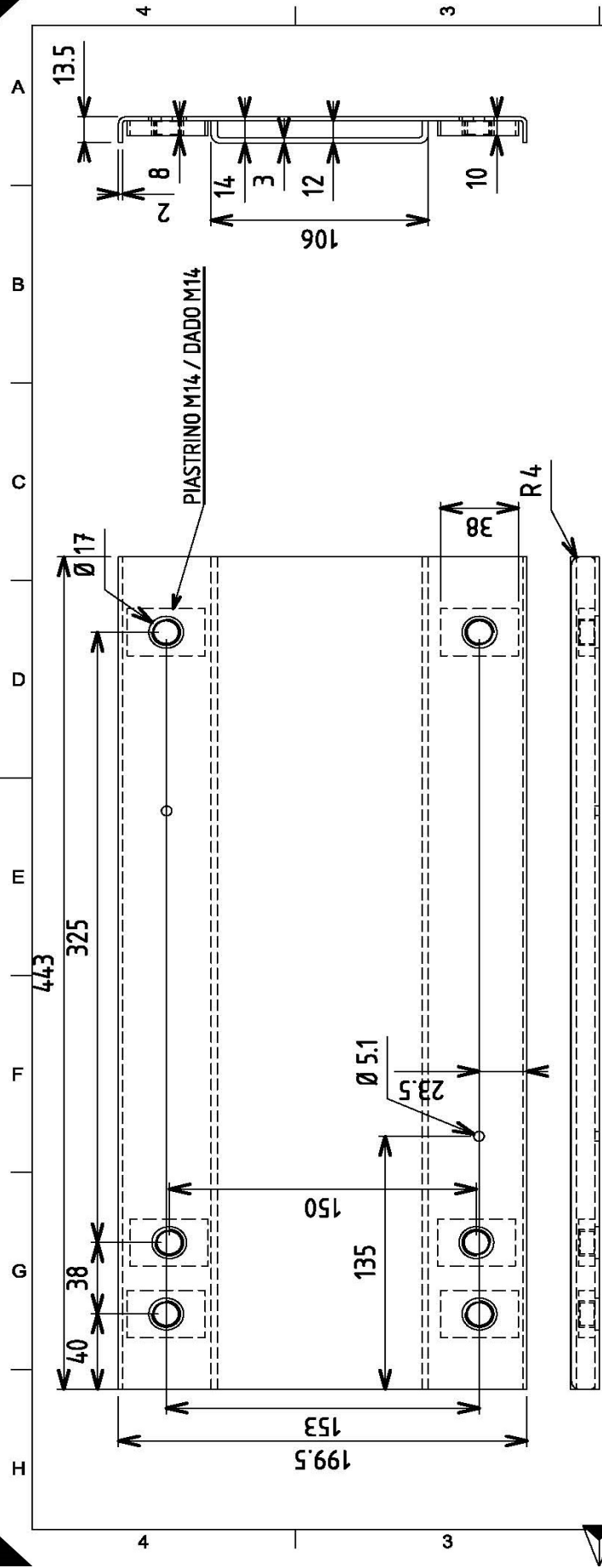

N.B.
 LA PIASTRA PUO' ESSERE UTILIZZATA PER
 ENTRAMBI I SENSI DI MARCIA

1	VAR. INTERASSE 153 ERA 150 VARIATA QUOTA 199.5 ERA 196.5	C.B.	D.B.	10-02-2011
REV.	DESCRIPTION	DONE	VERIFIED	DATE
MASS	MATERIAL	UNI EN 22766-1 TOLERANCE EXCEPT FROM WHERE INDICATED, LAKE:		
3091.89g	lamiera lucida sp01	SMOOTH <input type="checkbox"/>	MEDIUM <input type="checkbox"/>	ROUGH <input checked="" type="checkbox"/>
SUPERFICIAL CHEMICAL TREATMENT		PAINTING Sp. - - - Sp. - -		
		DRAWN	DATE	
		U.M.C.	03/07/2009	
		VERIFIED	DATE	
		C.B.	03/07/2009	
		APPROVED	DATE	
		D.B.	03/07/2009	
DESCRIPTION		SCALE	1:2	
PIASTRA ANCORAAGGIO STRUTT.		PAPER		
CINT. SIC DECENTRAL=490		OF		
P/N	REV.	1	FORMAT	
			A3	
		CAD DRAWING MANUAL CHANGES OR MODIFICATION NOT ADMITTED		
CTA S.r.l. - PROPERTY - NO REPRODUCTION - FIXED TERM LAW RIGHTS				

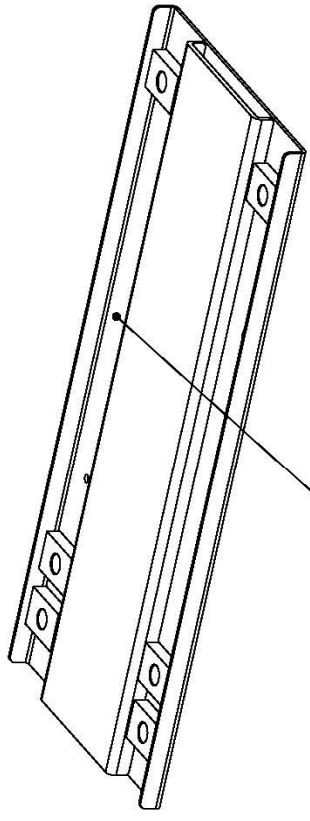

etichetta adesiva

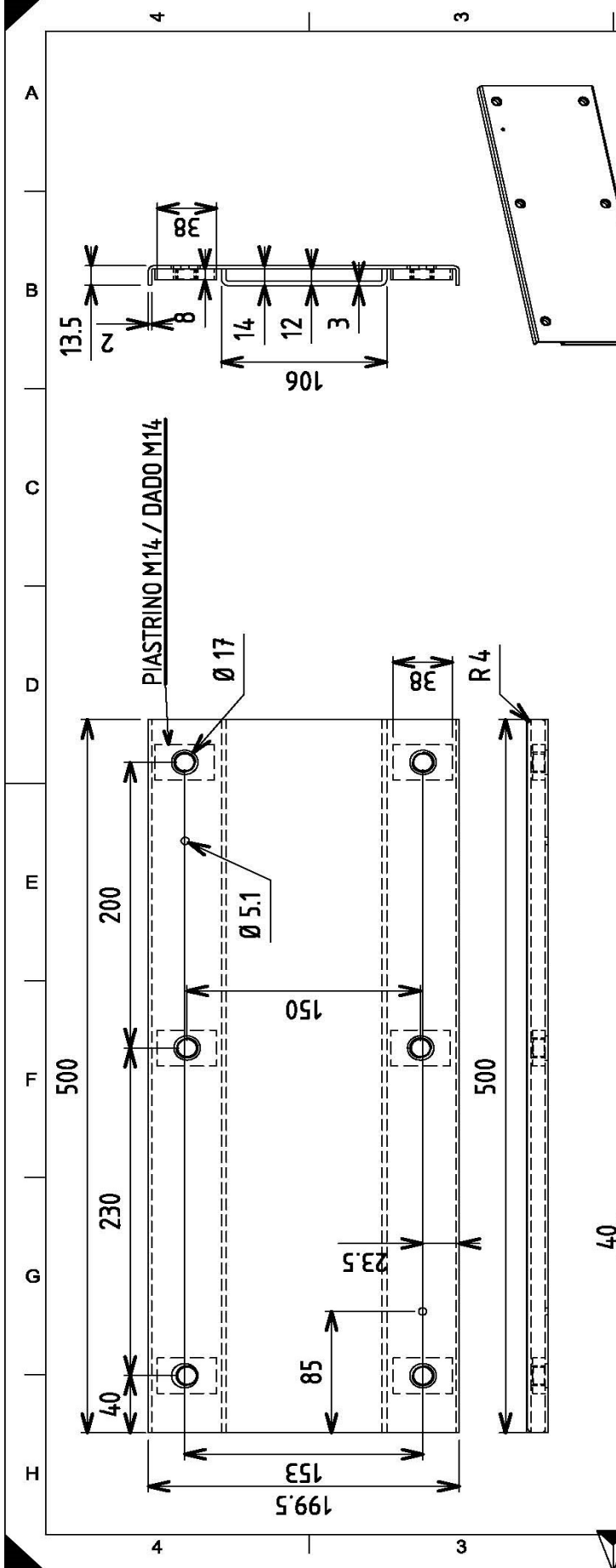

N.B.
 LA PIASTRA PUO' ESSERE UTILIZZATA PER
 ENTRAMBI I SENSI DI MARCIA

REV.	DESCRIPTION	C.B.	D.B.	VERIFIED	DATE
1	VAR. INTERASSE 153 ERA 150 VARIATA QUOTA 199.5 ERA 196.5				10-02-2011
MASS	MATERIAL	UNI EN 22768-1 TOLERANCE EXCEPT FROM WHERE INDICATED, LAKE:			
827.11g	lamiera lucida sp01	SMOOTH	<input type="checkbox"/>	MEDIUM	<input type="checkbox"/>
SUPERFICIAL CHEMICAL TREATMENT		PAINTING Sp.		VERY ROUGH	<input type="checkbox"/>
CTA S.r.l.					
DESCRIPTION PIASTRA ANCORAAGGIO STRUTT. CINT. SIC DECENTRAL=500					
P/N	REV.	SCALE	PAPER OF	FORMAT	CAD DRAWING MANUAL CHANGES OR MODIFICATION NOT ADMITTED
00315	1	0.380		A3	

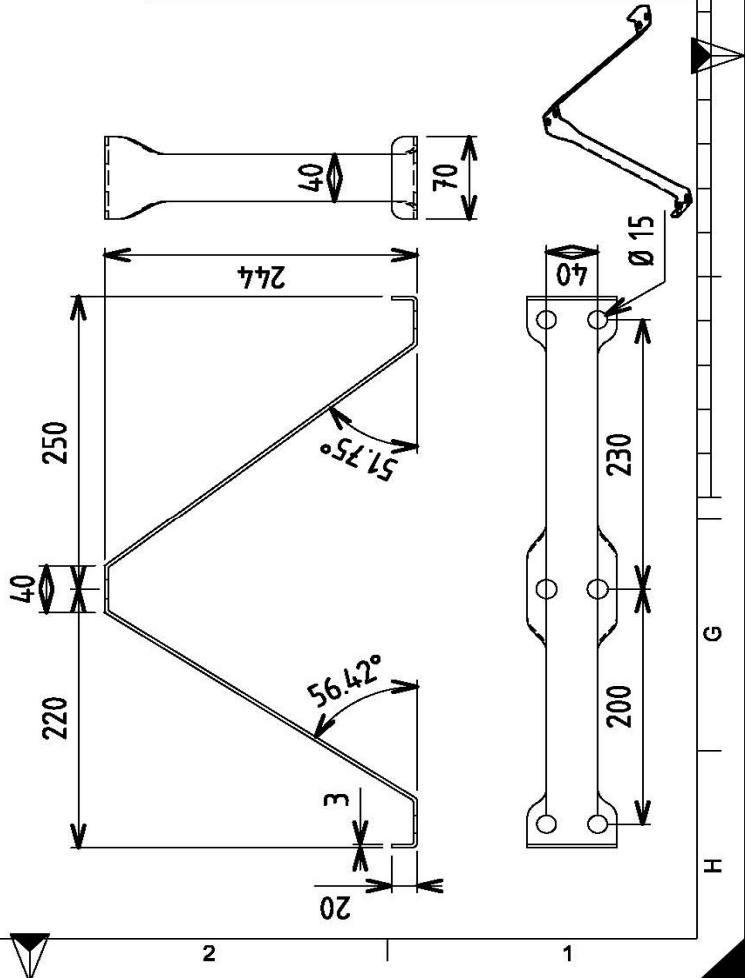

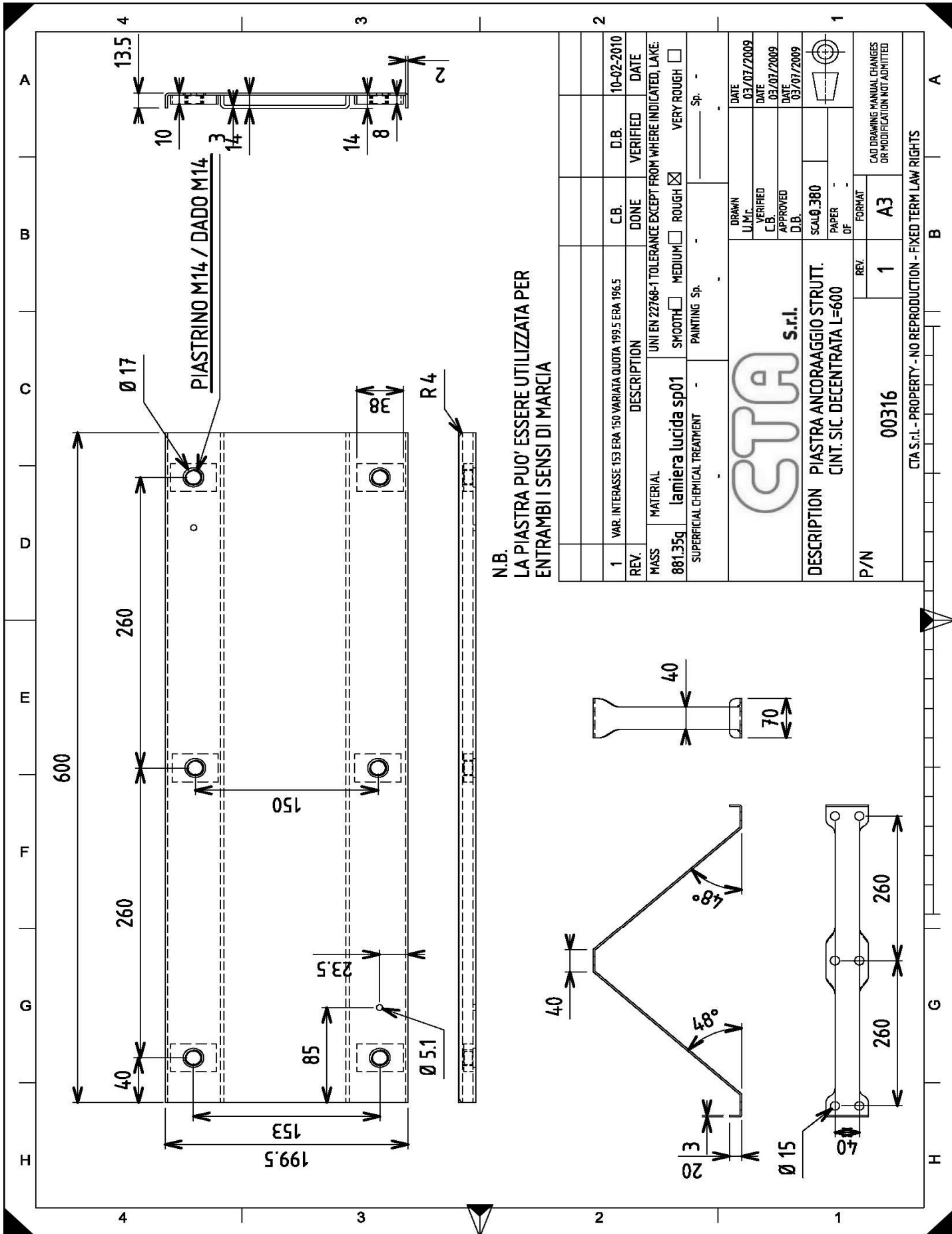

N.B.
 LA PIASTRA PUO' ESSERE UTILIZZATA PER
 ENTRAMBI I SENSI DI MARCIA

1	VAR. INTERASSE 153 ERA 150 VARIATA QUOTA 199.5 ERA 196.5	C.B.	D.B.	10-02-2010
REV.	DESCRIPTION	DONE	VERIFIED	DATE
MASS	MATERIAL	UNI EN 22768-1 TOLERANCE EXCEPT FROM WHERE INDICATED, LAKE:		
881.35g	lamiera lucida sp01	SMOOTH <input type="checkbox"/>	MEDIUM <input type="checkbox"/>	ROUGH <input checked="" type="checkbox"/>
SUPERFICIAL CHEMICAL TREATMENT		PAINTING Sp. - - - Sp. - -		
		DRAWN	DATE	03/07/2009
		U.M.C.	VERIFIED	DATE
		C.B.	APPROVED	DATE
		D.B.	DATE	03/07/2009
DESCRIPTION		SCALE	PIASTRA ANCORAAGGIO STRUTT. CINT. SIC. DECENTRATA L=600	
P/N		REV.	FORMAT	CAD DRAWING MANUAL CHANGES OR MODIFICATION NOT ADMITTED
00316		1	A3	

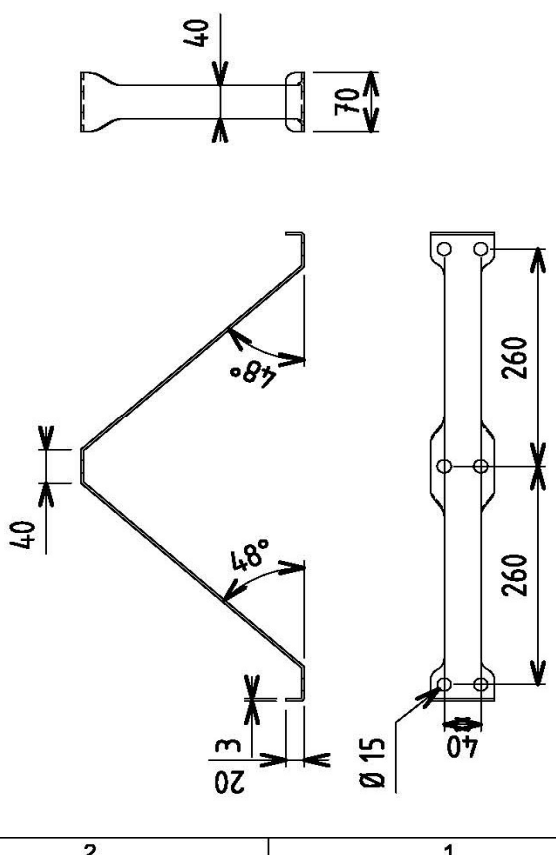

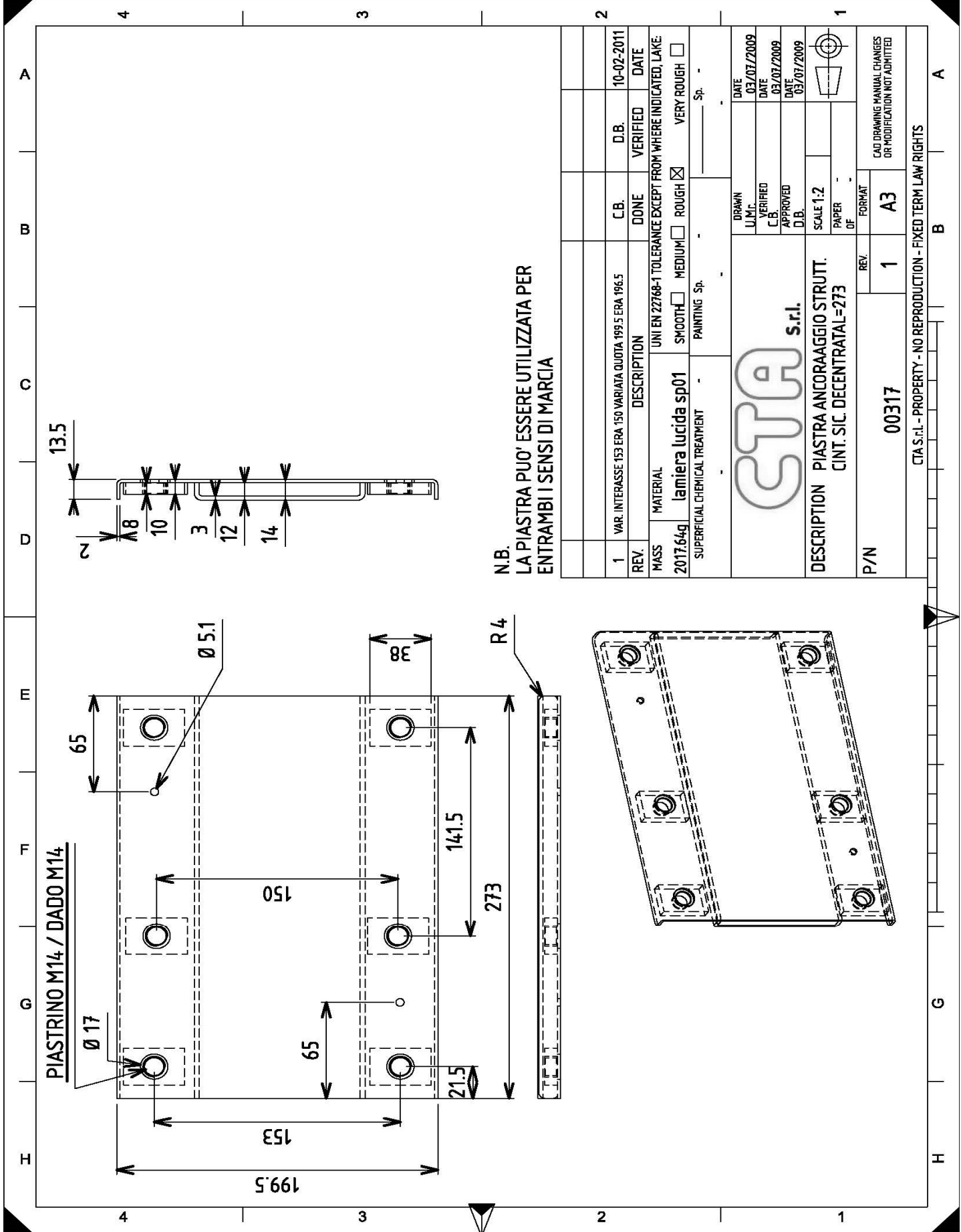

PIASTRINO M14 / DADO M14

N.B.
LA PIASTRA PUO' ESSERE UTILIZZATA PER
ENTRAMBI I SENSI DI MARCIA

1	VAR. INTERASSE 153 ERA 199.5 ERA 196.5	C.B.	D.B.	10-02-2011
REV.	DESCRIPTION	DONE	VERIFIED	DATE
2017.64g	MATERIAL lamiera lucida sp01	SMOOTH	ROUGH	VERY ROUGH
SUPERFICIAL CHEMICAL TREATMENT PAINTING Sp. - - Sp. - -				
CTA S.r.l.				
DESCRIPTION PIASTRA ANCORAGGIO STRUTT. CINT. SIC. DECENTRAL=273				
P/N	REV.	1	SCALE 1:2	DATE 03/07/2009
00317		FORMAT	PAPER OF	DATE 03/07/2009
		A3		DATE 03/07/2009
CAD DRAWING MANUAL CHANGES OR MODIFICATION NOT ADMITTED				
CTA S.r.l. - PROPERTY - NO REPRODUCTION - FIXED TERM LAW RIGHTS				

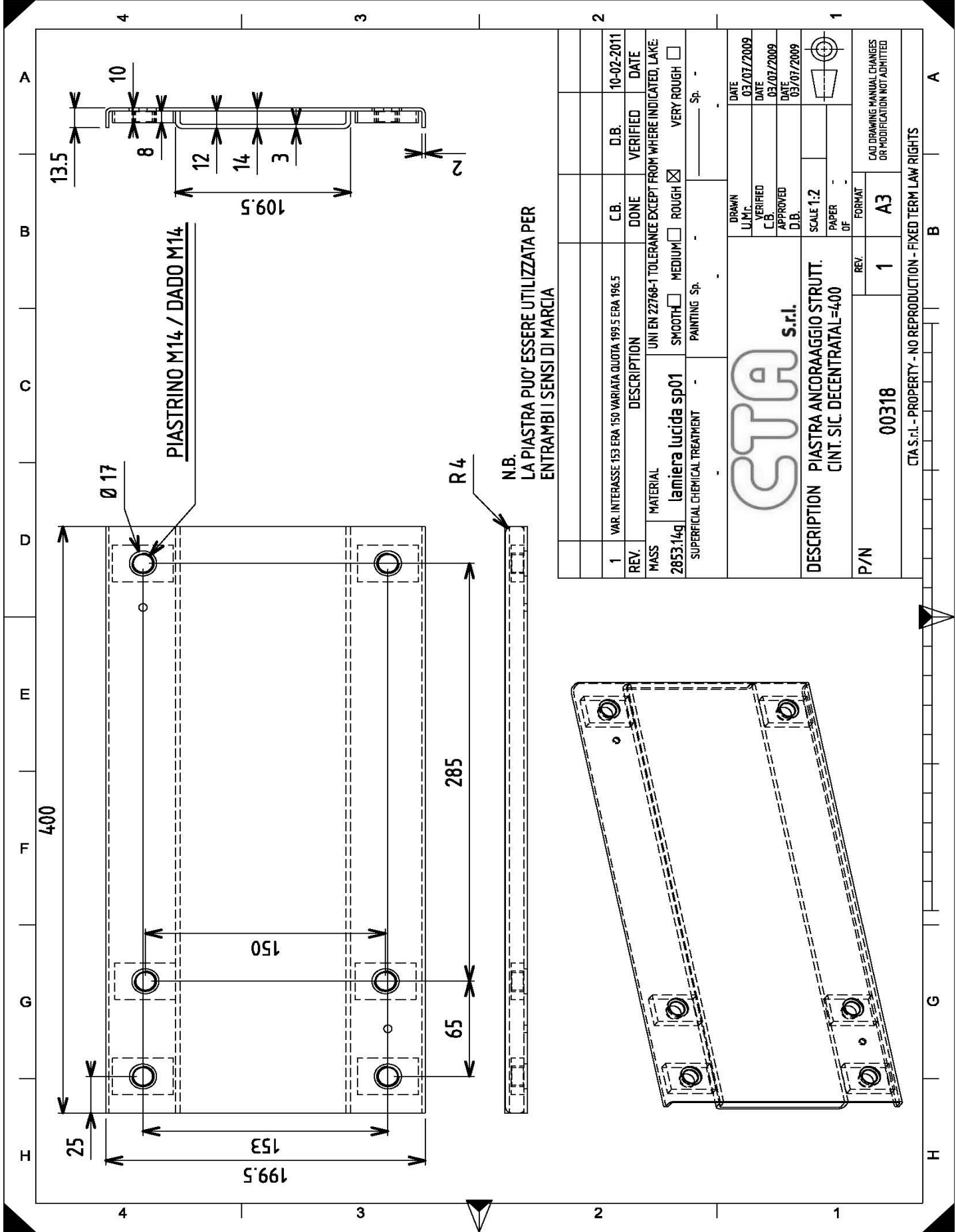

REV.	1	VAR. INTERASSE 153 ERA 150 VARIATA QUOTA 199.5 ERA 196.5	C.B.	D.B.	10-02-2011
DESCRIPTION	UNI EN 22768-1 TOLERANCE EXCEPT FROM WHERE INDICATED, LAKE				
MATERIAL	lamiera lucida sp01				
SUPERFICIAL CHEMICAL TREATMENT	SMOOTH <input type="checkbox"/> MEDIUM <input type="checkbox"/> ROUGH <input checked="" type="checkbox"/> VERY ROUGH <input type="checkbox"/>				
PAINTING Sp.	-				
DATE	03/07/2009				
U.M.C.	-				
VERIFIED	-				
C.B.	-				
APPROVED	-				
D.B.	-				
SCALE	1:2				
PAPER	-				
OF	-				
DESCRIPTION	PIASTRA ANCORAGGIO STRUTT. CINT. SIC. DECENTRALATA=400				
P/N	REV.	1	FORMAT	A3	
CAJ DRAWING MANUAL CHANGES OR MODIFICATION NOT ADMITTED					
CTA S.r.l. - PROPERTY - NO REPRODUCTION - FIXED TERM LAW RIGHTS					

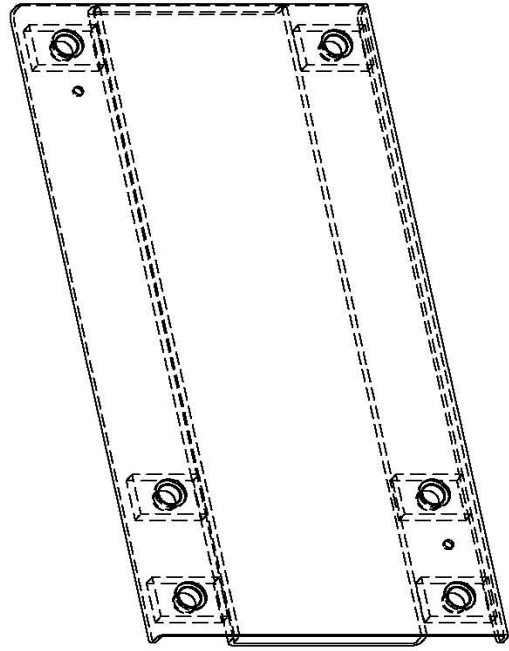

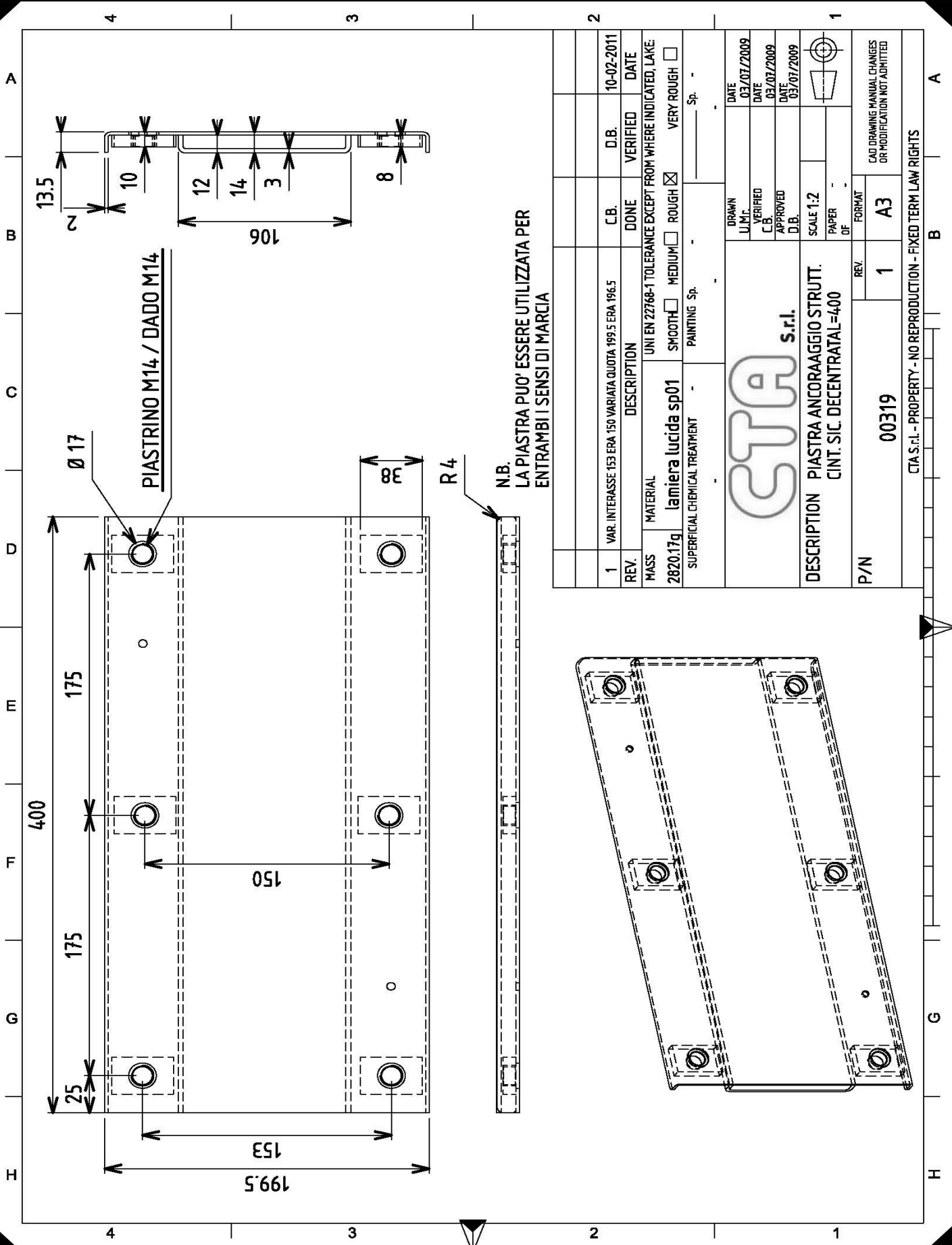

1	VAR. INTERASSE 153 ERA 150 VARIATA QUOTA 199.5 ERA 196.5	C.B.	D.B.	10-02-2011
REV.	DESCRIPTION	DONE	VERIFIED	DATE
MASS	MATERIAL	UNI EN 22768-1 TOLERANCE EXCEPT FROM WHERE INDICATED, LAKE		
2820.17q	lamiera lucida sp01	SMOOTH <input type="checkbox"/>	MEDIUM <input type="checkbox"/>	ROUGH <input checked="" type="checkbox"/>
SUPERFICIAL CHEMICAL TREATMENT		PAINTING Sp. - - Sp. - -		
		DATE	03/07/2009	
		U.M.C.	03/07/2009	
		VERIFIED	03/07/2009	
		C.B.	03/07/2009	
APPROVED		03/07/2009		
D.B.		03/07/2009		
DESCRIPTION		SCALE	1:2	
PIASTRA ANCORAGGIO STRUTT.		PAPER	-	
CINT. SIC. DECENTRALATA=400		OF	-	
P/N	REV.	1	FORMAT	A3
00319	CAJ DRAWING MANUAL CHANGES OR MODIFICATION NOT ADMITTED			
CTA S.r.l. - PROPERTY - NO REPRODUCTION - FIXED TERM LAW RIGHTS				

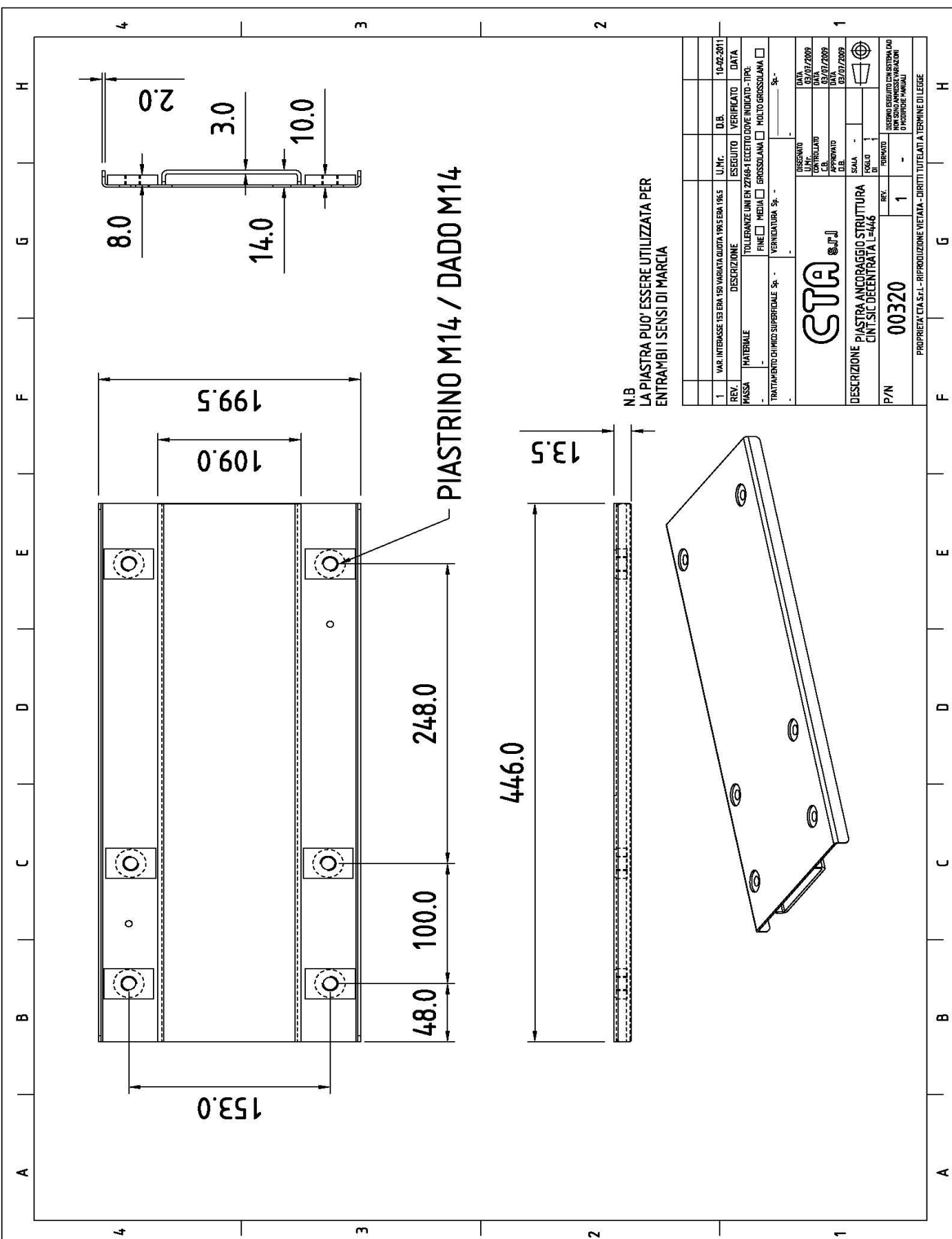

PIASTRINO M14 / DADO M14

N.B
 LA PIASTRA PUO' ESSERE UTILIZZATA PER
 ENTRAMBI I SENSI DI MARCIA

REV.	DESCRIZIONE	U.M.C.	D.B.	ESEGUITO	VERIFICATO	DATA
1	VAR. INTERASSE 1ES ERA 150 VARIA DA GUIDA 195 ERA 1965					10-02-2011
PIASTRA						
MATERIALE						
TOLLERANZE UNI EN 22766-1 ECCEPTE DOVE INDICATO - TIPI:						
FINE <input type="checkbox"/> MEDIA <input type="checkbox"/> GROSSOLANA <input type="checkbox"/> MOLTO GROSSOLANA <input type="checkbox"/>						
TRATTAMENTO CHIMICO SUPERFICIALE Sp. - - - - - Sp. - - - - -						
CTA						
DESCRIZIONE PIASTRA ANCORAGGIO STRUTTURA CINT. SIC. DECENTRATA L=446						
P/N	00320	REV.	1	FOGLIO 1		
PROPRIETA' CIA S.p.A. - RIPRODUZIONE VIETATA - DIRITTI TUTELATI A TERMINE DI LEGGE						

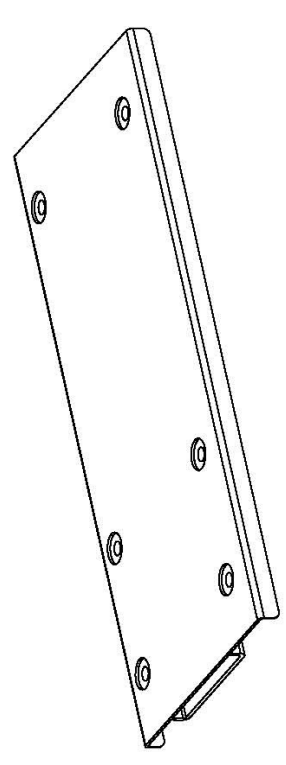

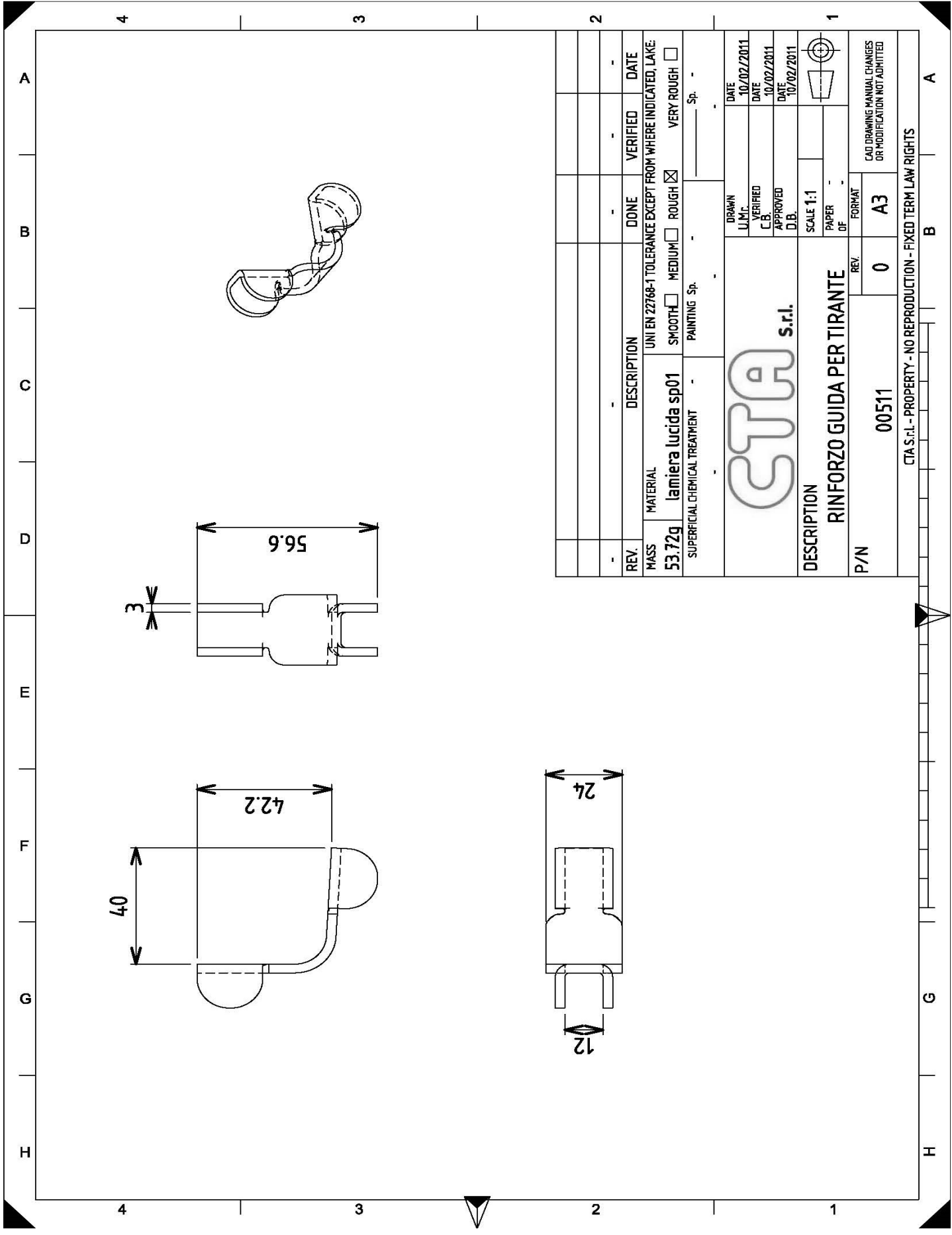

REV.	DESCRIPTION	DONE	VERIFIED	DATE
-	-	-	-	-

MASS	MATERIAL	UNI EN 22768-1 TOLERANCE EXCEPT FROM WHERE INDICATED, LAKE		
53.72g	lamiera lucida sp01	SMOOTH <input type="checkbox"/>	MEDIUM <input type="checkbox"/>	ROUGH <input checked="" type="checkbox"/>
SUPERFICIAL CHEMICAL TREATMENT		PAINTING Sp. -		

DATE	10/02/2011
DRAWN U.M.C.	VERIFIED
DATE	10/02/2011
C.B.	APPROVED
DATE	10/02/2011
D.B.	

DESCRIPTION	RINFORZO GUIDA PER TIRANTE	
P/N	00511	REV. 0
SCALE	1:1	PAPER OF
FORMAT	A3	CAD DRAWING MANUAL CHANGES OR MODIFICATION NOT ADMITTED

CTA S.r.l.

CTA S.r.l. - PROPERTY - NO REPRODUCTION - FIXED TERM LAW RIGHTS

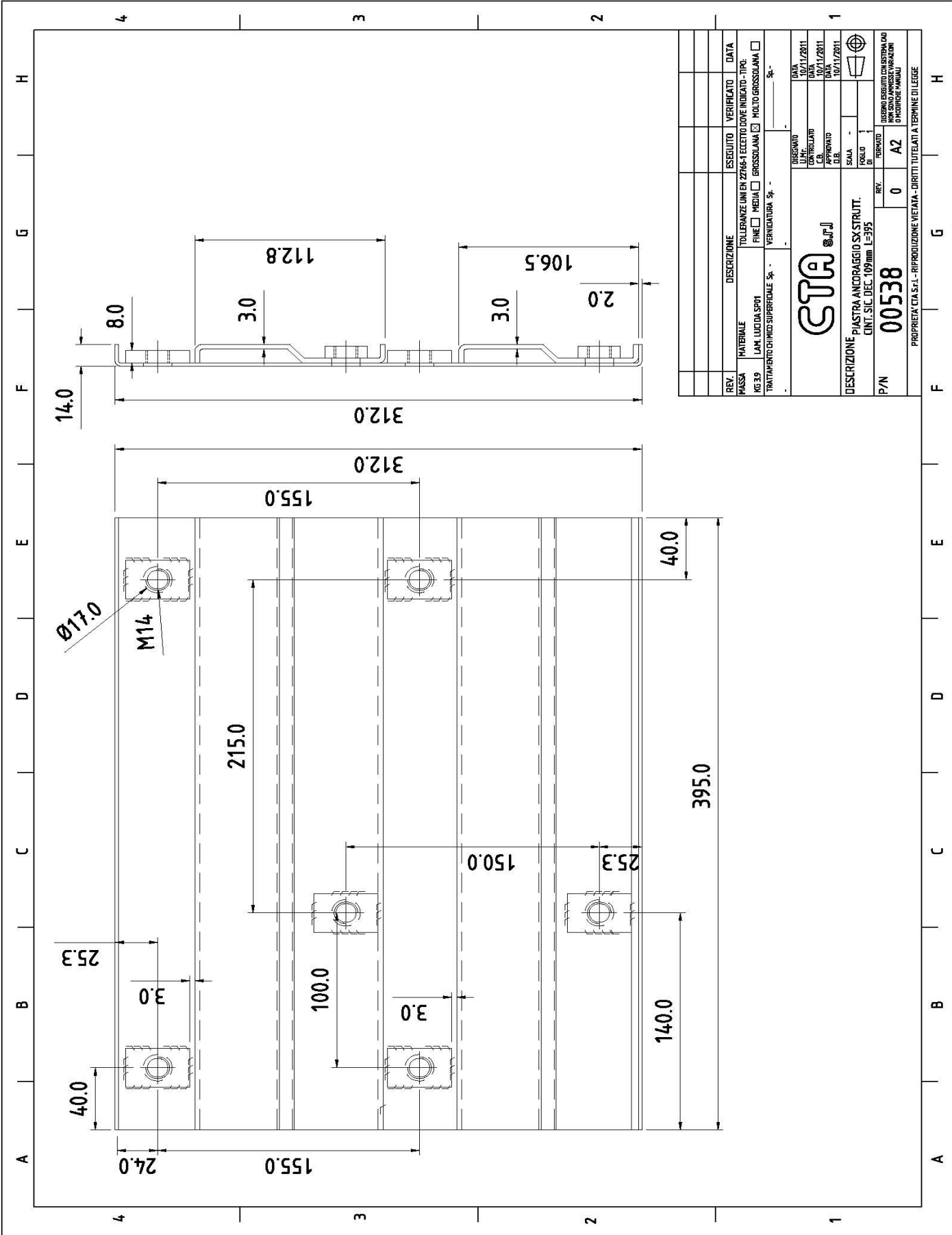

REV.	DESCRIZIONE	ESSECUITO	VERIFICATO	DATA
0	PIASTRA ANCORAGGIO SX STRUTT. CINT. SIC. DEC. 109/1000 L=395			

MATERIALE	TOLLERANZE UNI EN 22766-1 ECCEPTE DOVE INDICATO - TIPO:
AG 3.9	LAM. LUCIDA SP01
	FINE <input type="checkbox"/> MEDIA <input type="checkbox"/> GROSSOLANA <input type="checkbox"/> MOLTO GROSSOLANA <input type="checkbox"/>
TRATTAMENTO CHIMICO SUPERFICIALE Sp. -	VERNICIATURA Sp. -

PROJEKTO	DATA	
LLMC	10/11/2011	
CONROLLATO	DATA	
CB	10/11/2011	
PROVATO	DATA	
GBL	10/11/2011	
SCALA		
FOGLIO		
FORNITO		
REV.	0	A2

P/N	00538
-----	-------

PIASTRA ANCORAGGIO SX STRUTT. CINT. SIC. DEC. 109/1000 L=395

PROPRIETA' C.T.A.S.P.L. - RIPRODUZIONE VIETATA - DIRITTI TUTELATI A TERMINI DI LEGGE

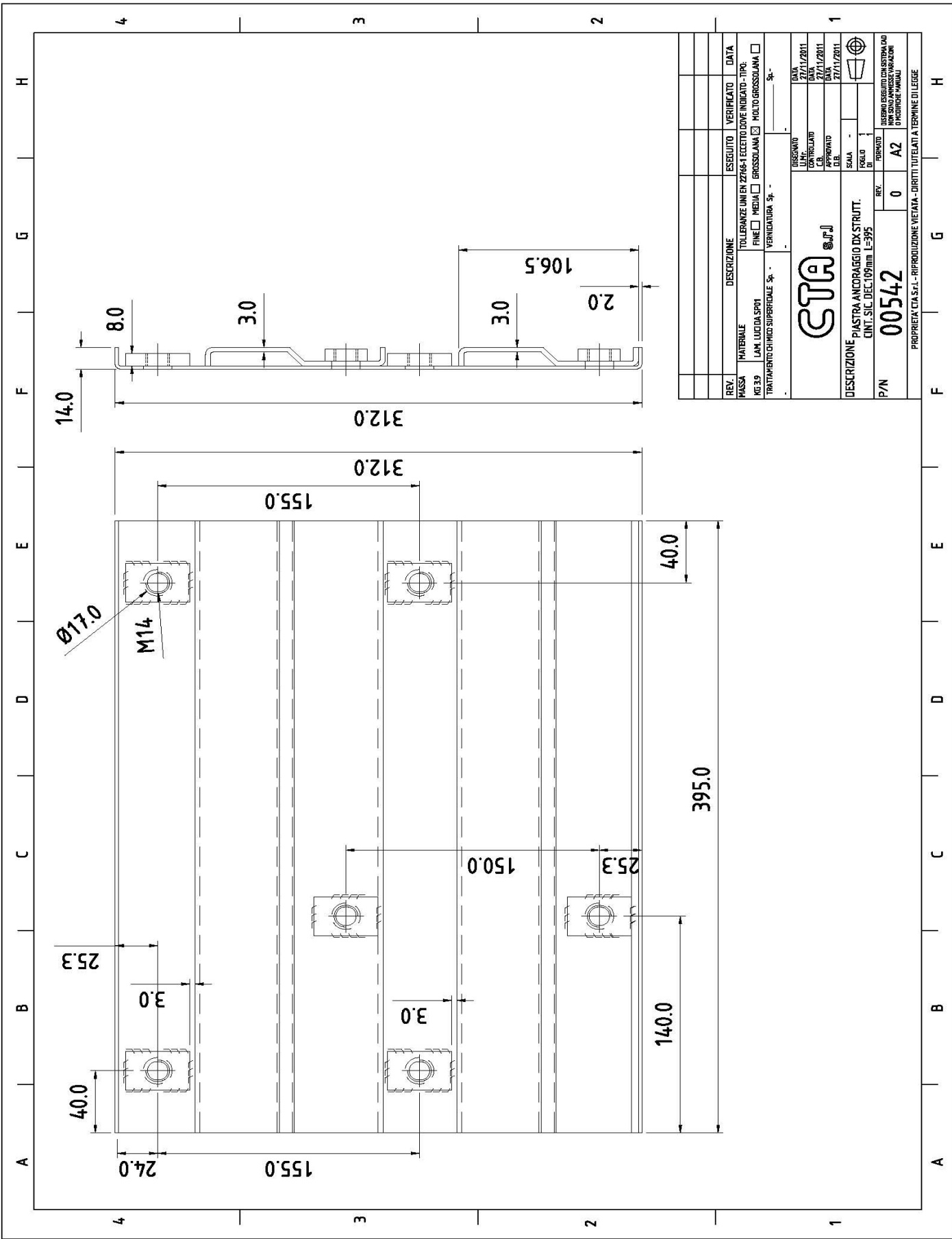

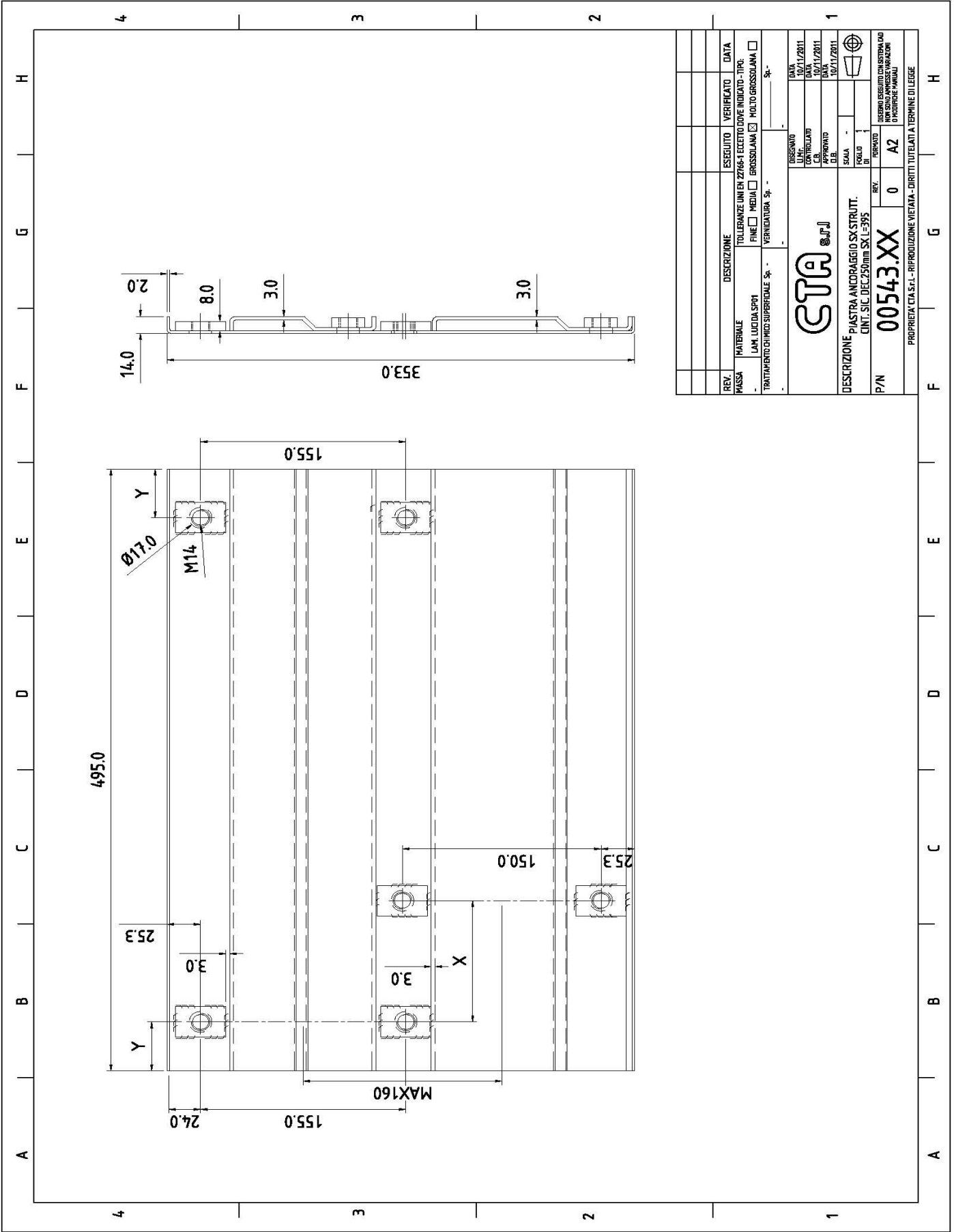

REV.	DESCRIZIONE	ESEGUITO	VERIFICATO	DATA																				
0	PIASTRA																							
MATERIALE LAM. LUCIDA SPOT																								
TOLLERANZE UNI EN 2266-1 ECCEPTE DOVE INDICATO - TIPO:																								
FINE <input type="checkbox"/> MEDIA <input type="checkbox"/> GROSSOLANA <input type="checkbox"/> MOLTO GROSSOLANA <input type="checkbox"/>																								
TRATTAMENTO CHIMICO SUPERFICIALE Sp - VERNICIATURA Sp -																								
<table border="1"> <tr> <td>PROGETTO</td> <td>10/11/2011</td> </tr> <tr> <td>DISSEGNO</td> <td>10/11/2011</td> </tr> <tr> <td>UNIC.</td> <td></td> </tr> <tr> <td>CONTROLLATO</td> <td></td> </tr> <tr> <td>C.B.</td> <td>10/11/2011</td> </tr> <tr> <td>PROVATO</td> <td></td> </tr> <tr> <td>D.E.L.</td> <td>10/11/2011</td> </tr> <tr> <td>SCALA</td> <td></td> </tr> <tr> <td>FOGLIO</td> <td></td> </tr> <tr> <td>FORNITORE</td> <td></td> </tr> </table>					PROGETTO	10/11/2011	DISSEGNO	10/11/2011	UNIC.		CONTROLLATO		C.B.	10/11/2011	PROVATO		D.E.L.	10/11/2011	SCALA		FOGLIO		FORNITORE	
PROGETTO	10/11/2011																							
DISSEGNO	10/11/2011																							
UNIC.																								
CONTROLLATO																								
C.B.	10/11/2011																							
PROVATO																								
D.E.L.	10/11/2011																							
SCALA																								
FOGLIO																								
FORNITORE																								
<table border="1"> <tr> <td>REVISIONE</td> <td>0</td> <td>A2</td> </tr> <tr> <td colspan="3">INDICAZIONE DIMENSIONI NON CONFORMI O MODIFICHE MANUALI</td> </tr> </table>					REVISIONE	0	A2	INDICAZIONE DIMENSIONI NON CONFORMI O MODIFICHE MANUALI																
REVISIONE	0	A2																						
INDICAZIONE DIMENSIONI NON CONFORMI O MODIFICHE MANUALI																								
DESCRIZIONE: PIASTRA ANCORAGGIO SX STRUTT. CINT. SIC. DEC. 2500mm SX L=395.																								
P/N	00543.XX																							
PROPRIETA' CLAS.F.I. - RIPRODUZIONE VIETATA - DIRITTI TUTELATI A TERMINE DI LEGGE																								

ASOLA PASSAGGIO
BARRA FILETTATA

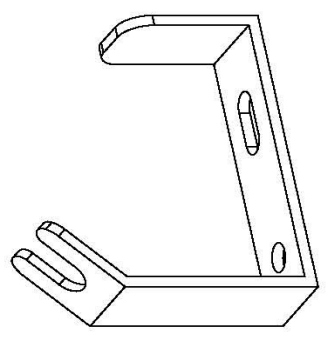
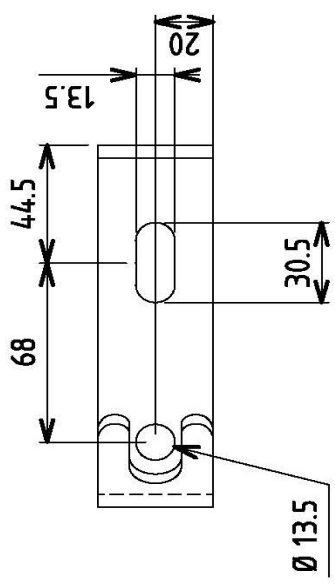
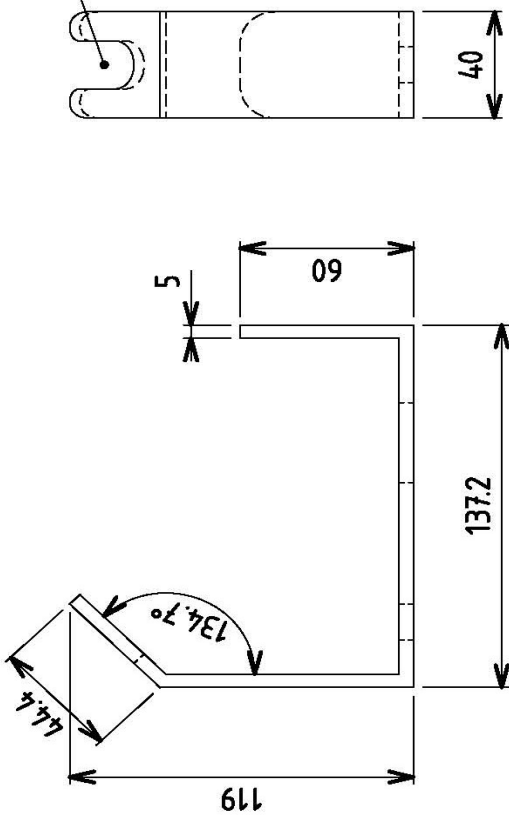

REV.	DESCRIPTION	DONE	VERIFIED	DATE
-	-	-	-	-

MASS	MATERIAL	UNI EN 22768-1 TOLERANCE EXCEPT FROM WHERE INDICATED, LAKE		
453.28g	lamiera lucida sp01	SMOOTH <input type="checkbox"/>	MEDIUM <input type="checkbox"/>	ROUGH <input checked="" type="checkbox"/>
SUPERFICIAL CHEMICAL TREATMENT		PAINTING Sp. - - - Sp. - -		

DATE	16/12/2011
DRAWN	
U.M.C.	
VERIFIED	
C.B.	
APPROVED	
D.B.	

SCALE	1:1
PAPER	
OF	

DESCRIPTION	STAFFA ANCORAGGIO STRUTTURA C/M
P/N	00578
REV.	-
FORMAT	A3
CAD DRAWING MANUAL CHANGES OR MODIFICATION NOT ADMITTED	

CTA S.r.l. - PROPERTY - NO REPRODUCTION - FIXED TERM LAW RIGHTS

Technical drawing of a bracket with dimensions and a 3D perspective view. The drawing includes a title block with the following information:

- Company: CTA S.r.l.
- Description: STAFFA ANCORAGGIO STRUTTURA C/M
- P/N: 00578
- Material: lamiera lucida sp01
- Surface Treatment: PAINTING Sp.
- Scale: 1:1
- Format: A3
- Date: 16/12/2011

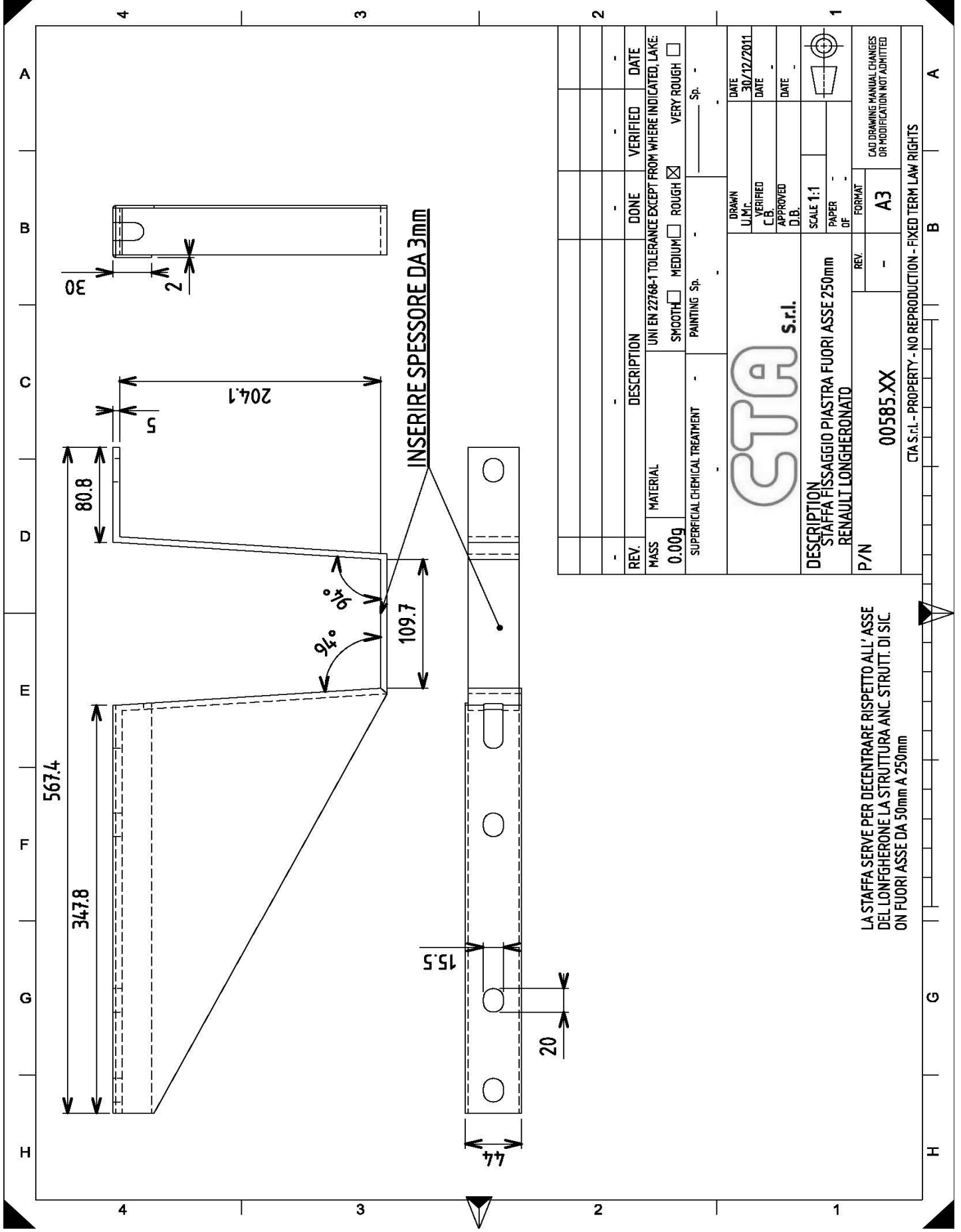

INSERIRE SPESORE DA 3mm

LA STAFFA SERVE PER DECENTRARE RISPETTO ALL' ASSE DEL LONGHERONE LA STRUTTURA ANC. STRUTT. DI SIC. ON FUORI ASSE DA 50mm A 250mm

REV.	DESCRIPTION	DONE	VERIFIED	DATE
-	-	-	-	-
MASS	MATERIAL	UNI EN 22768-1 TOLERANCE EXCEPT FROM WHERE INDICATED, LAKE:		
0.00g		SMOOTH <input type="checkbox"/>	MEDIUM <input type="checkbox"/>	ROUGH <input checked="" type="checkbox"/>
SUPERFICIAL CHEMICAL TREATMENT		PAINTING Sp. - - - Sp. - - -		
CTA S.r.l.				
DESCRIPTION		SCALE	DATE	
STAFFA FISSAGGIO PIASTRA FUORI ASSE 250mm		1:1	30/12/2011	
RENAULT LONGHERONATO		PAPER	VERIFIED	
		OF	C.B.	
		FORMAT	APPROVED	
			D.B.	
P/N	REV.	SCALE	DATE	
00585.XX	-	1:1	-	
		FORMAT		
		A3		
CTA S.r.l. - PROPERTY - NO REPRODUCTION - FIXED TERM LAW RIGHTS				

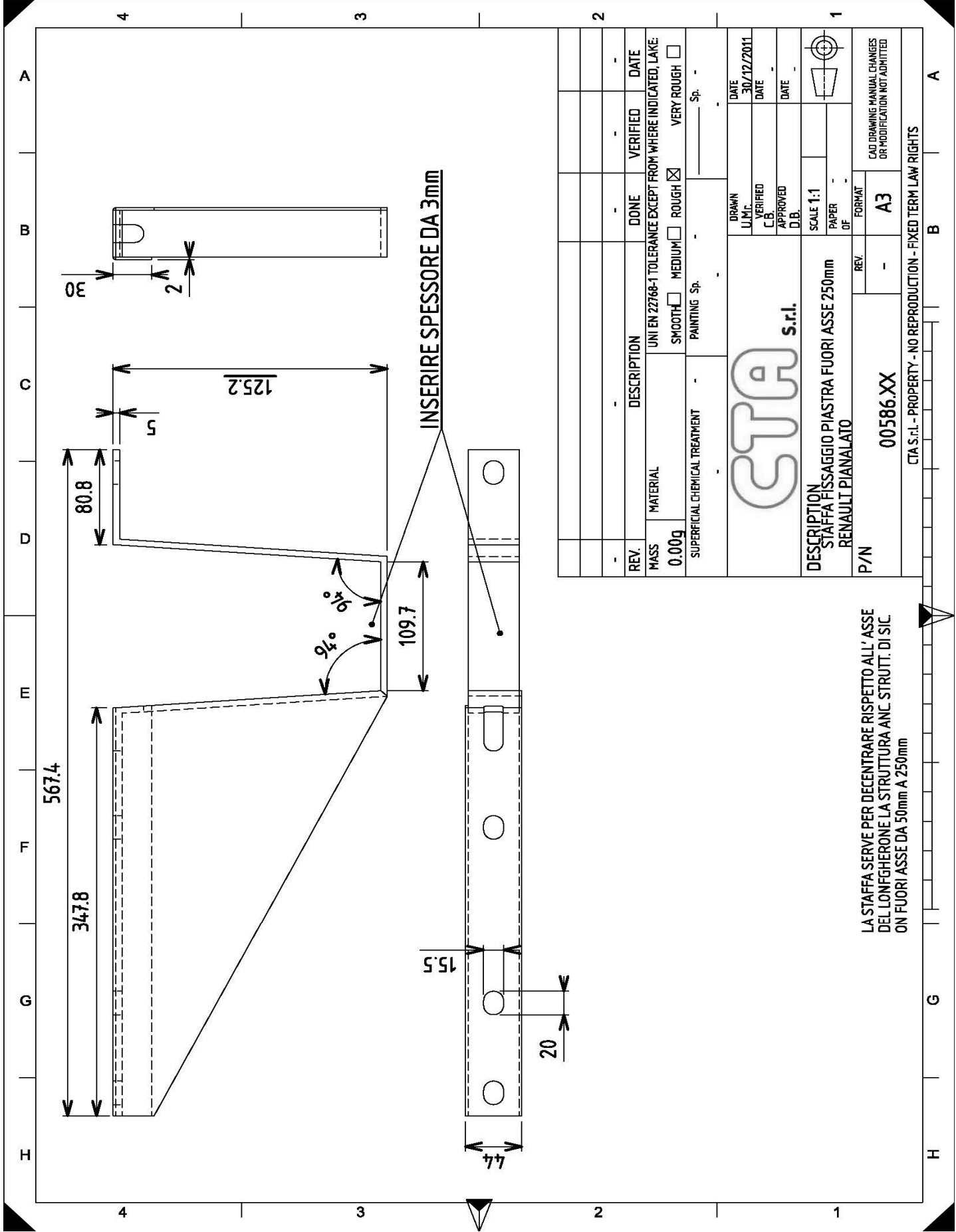

INSERIRE SPESSORE DA 3mm

LA STAFFA SERVE PER DECENTRARE RISPETTO ALL' ASSE
DEL LONGHERONE LA STRUTTURA ANC. STRUTT. DI SIC.
ON FUORI ASSE DA 50mm A 250mm

REV.	DESCRIPTION	DONE	VERIFIED	DATE
MASS	MATERIAL	UNI EN 22768-1 TOLERANCE EXCEPT FROM WHERE INDICATED, LAKE:		
0.00g		SMOOTH <input type="checkbox"/>	MEDIUM <input type="checkbox"/>	ROUGH <input checked="" type="checkbox"/>
SUPERFICIAL CHEMICAL TREATMENT		PAINTING Sp. - - - - -		
		DATE	30/12/2011	
		U.M.C.	VERIFIED	
		C.B.	APPROVED	
		D.B.	DATE	
DESCRIPTION		SCALE	1:1	
STAFFA FISSAGGIO PIASTRA FUORI ASSE 250mm		PAPER	-	
RENAULT PIANALATO		OF	-	
P/N	REV.	FORMAT	A3	
00586.XX	-		CAD DRAWING MANUAL CHANGES OR MODIFICATION NOT ADMITTED	
CTA S.r.l. - PROPERTY - NO REPRODUCTION - FIXED TERM LAW RIGHTS				

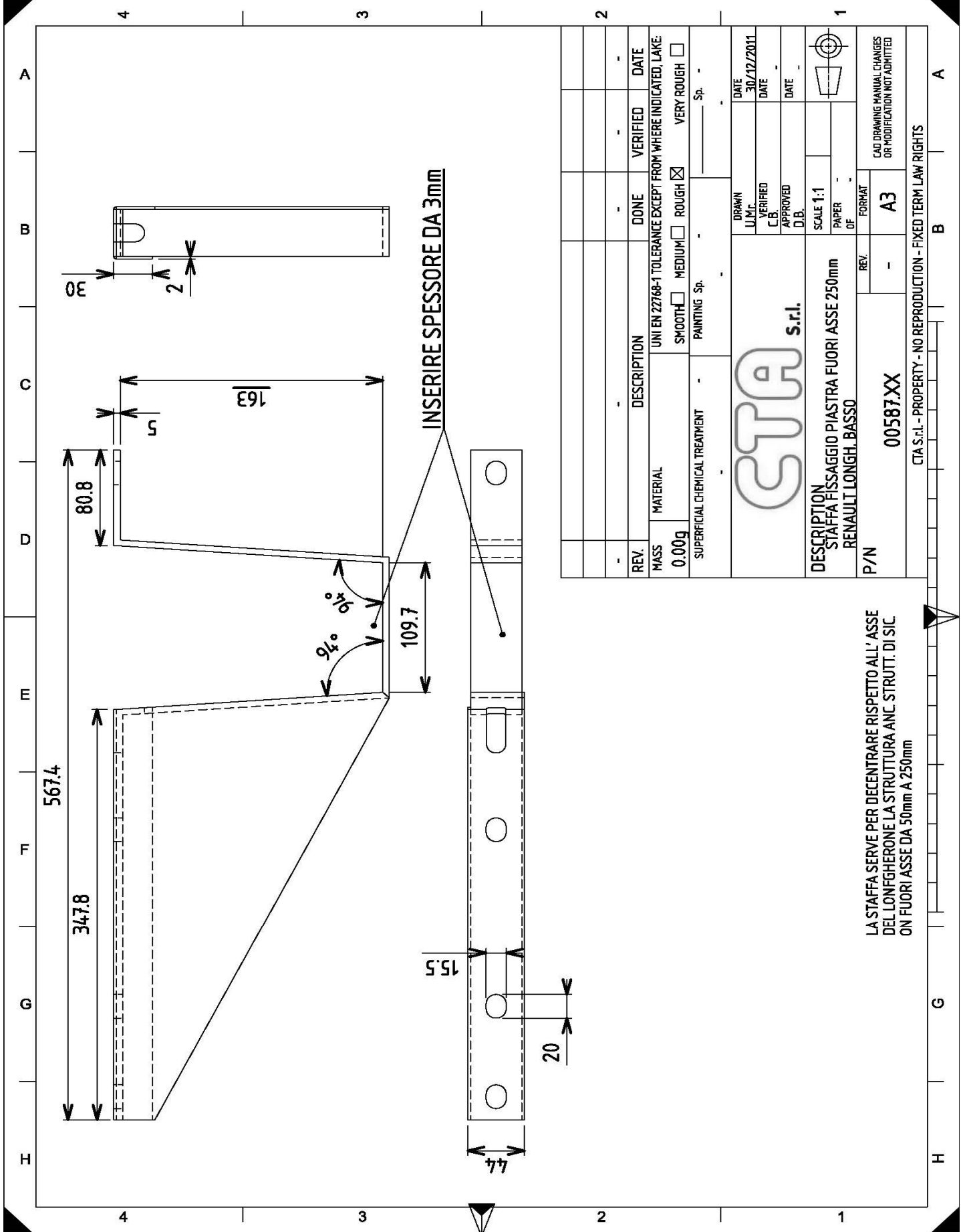

INSERIRE SPESSORE DA 3mm

LA STAFFA SERVE PER DECENTRARE RISPETTO ALL' ASSE DEL LONGHERONE LA STRUTTURA ANC. STRUTT. DI SIC. ON FUORI ASSE DA 50mm A 250mm

REV.	DESCRIPTION	DONE	VERIFIED	DATE
-	-	-	-	-
0.00g	MATERIAL	UNI EN 22768-1 TOLERANCE EXCEPT FROM WHERE INDICATED, LAKE:		
	SUPERFICIAL CHEMICAL TREATMENT	SMOOTH <input type="checkbox"/>	MEDIUM <input type="checkbox"/>	ROUGH <input checked="" type="checkbox"/>
		PAINTING Sp. - - - Sp. - -		
CTA S.r.l.				
DESCRIPTION				
STAFFA FISSAGGIO PIASTRA FUORI ASSE 250mm				
RENAULT LONGH. BASSO				
P/N	REV.	FORMAT	SCALE 1:1	DATE
00587XX	-	A3	PAPER OF	30/12/2011
			APPROVED	DATE
			D.B.	DATE
			VERIFIED	DATE
			U.M.C.	DATE
			DRAWN	DATE
CAO DRAWING MANUAL CHANGES OR MODIFICATION NOT ADMITTED				
CTA S.r.l. - PROPERTY - NO REPRODUCTION - FIXED TERM LAW RIGHTS				

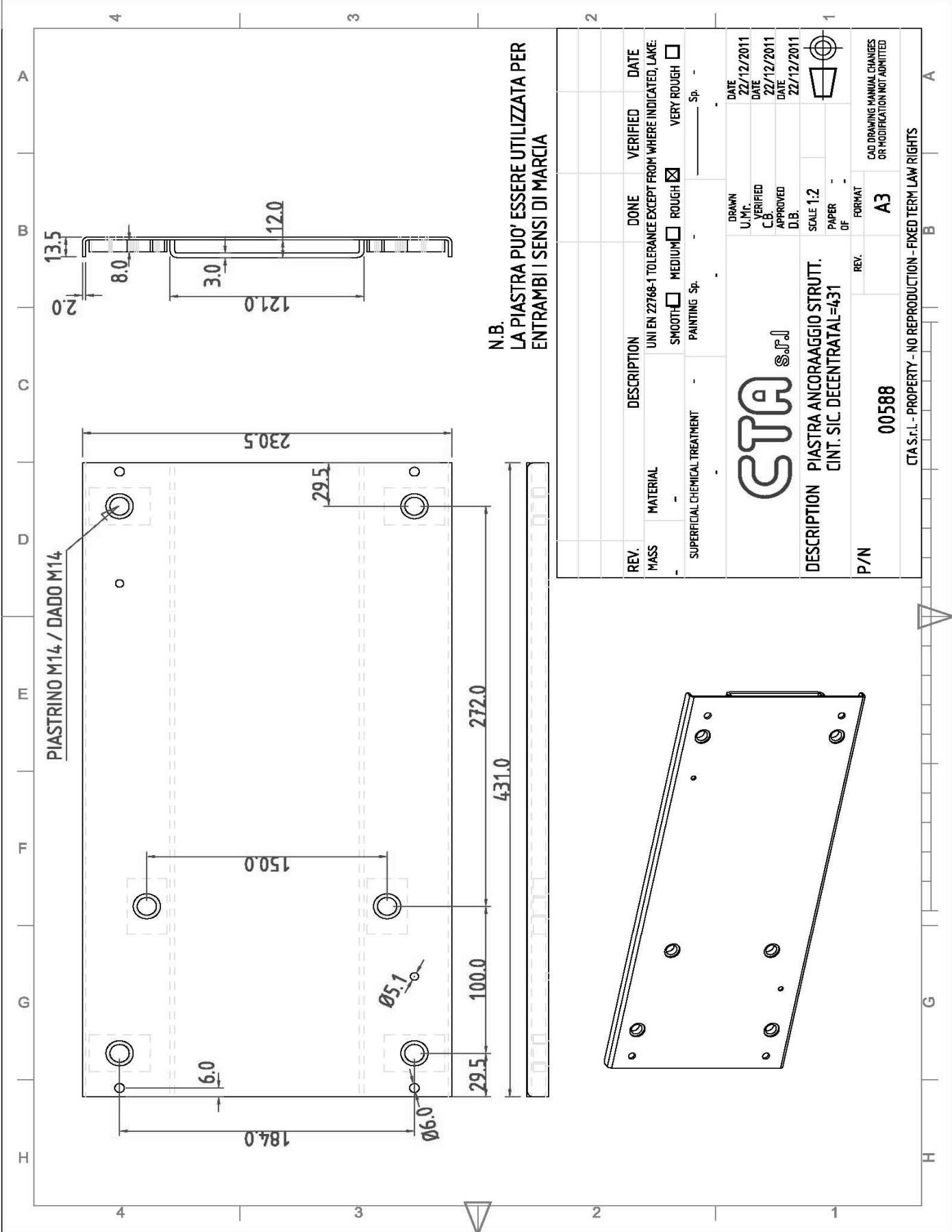

PIASTRINO M14 / DADO M14

N.B.
LA PIASTRA PUO' ESSERE UTILIZZATA PER
ENTRambi I SENSI DI MARCIA

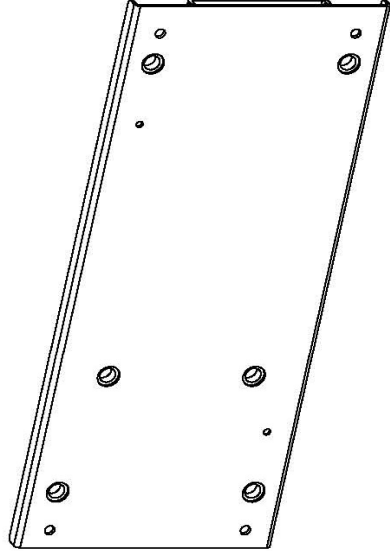

REV.	DESCRIPTION	DONE	VERIFIED	DATE
MASS	UNI EN 22768-1 TOLERANCE EXCEPT FROM WHERE INDICATED, LAKE.			
		SMOOTH <input type="checkbox"/>	MEDIUM <input type="checkbox"/>	ROUGH <input checked="" type="checkbox"/>
	SUPERFICIAL CHEMICAL TREATMENT	PAINTING Sp. -		
CTA S.p.A.				
DESCRIPTION PIASTRA ANCORAGGIO STRUTT. CINT. SIC. DECENTRAL=431				
P/N	00588	SCALE 1:2	PAPER OF	FORMAT
				A3
CAL. DRAWING MANUAL CHANGES OR MODIFICATION NOT ADMITTED				

CTA S.p.A. - PROPERTY - NO REPRODUCTION - FIXED TERM LAW RIGHTS

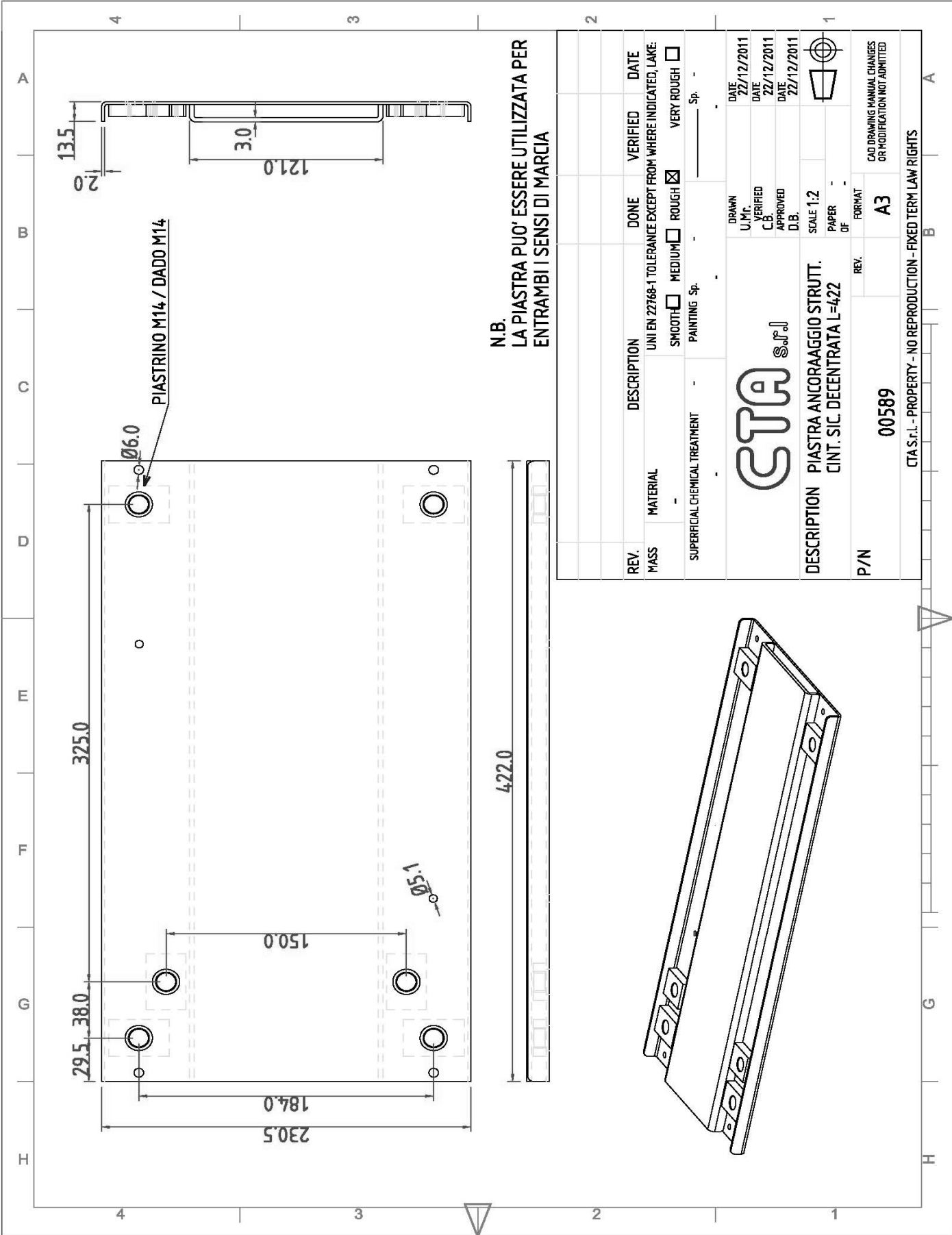

N.B.
LA PIASTRA PUO' ESSERE UTILIZZATA PER
ENTRAMBI I SENSI DI MARCIA

REV.	DESCRIPTION	DONE	VERIFIED	DATE
1	UNI EN 22768-1 TOLERANCE EXCEPT FROM WHERE INDICATED, LAKE			
2	SMOOTH <input type="checkbox"/> MEDIUM <input type="checkbox"/> ROUGH <input checked="" type="checkbox"/> VERY ROUGH <input type="checkbox"/>			
3	PAINING Sp. - Sp. -			
CTA s.r.l. DESCRIPTION PIASTRA ANCORAAAGGIO STRUTT. CINT. SIC. DECENTRATA L=422				
P/N		00589	REV.	DATE
			U.M.	22/12/2011
			C.B.	22/12/2011
			D.B.	22/12/2011
			SCALE	1:2
			PAPER	-
			OF	-
			FORMAT	A3
CTAS.r.l. - PROPERTY - NO REPRODUCTION - FIXED TERM LAW RIGHTS				

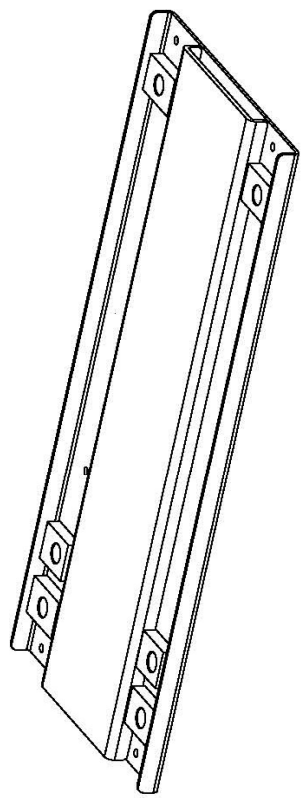

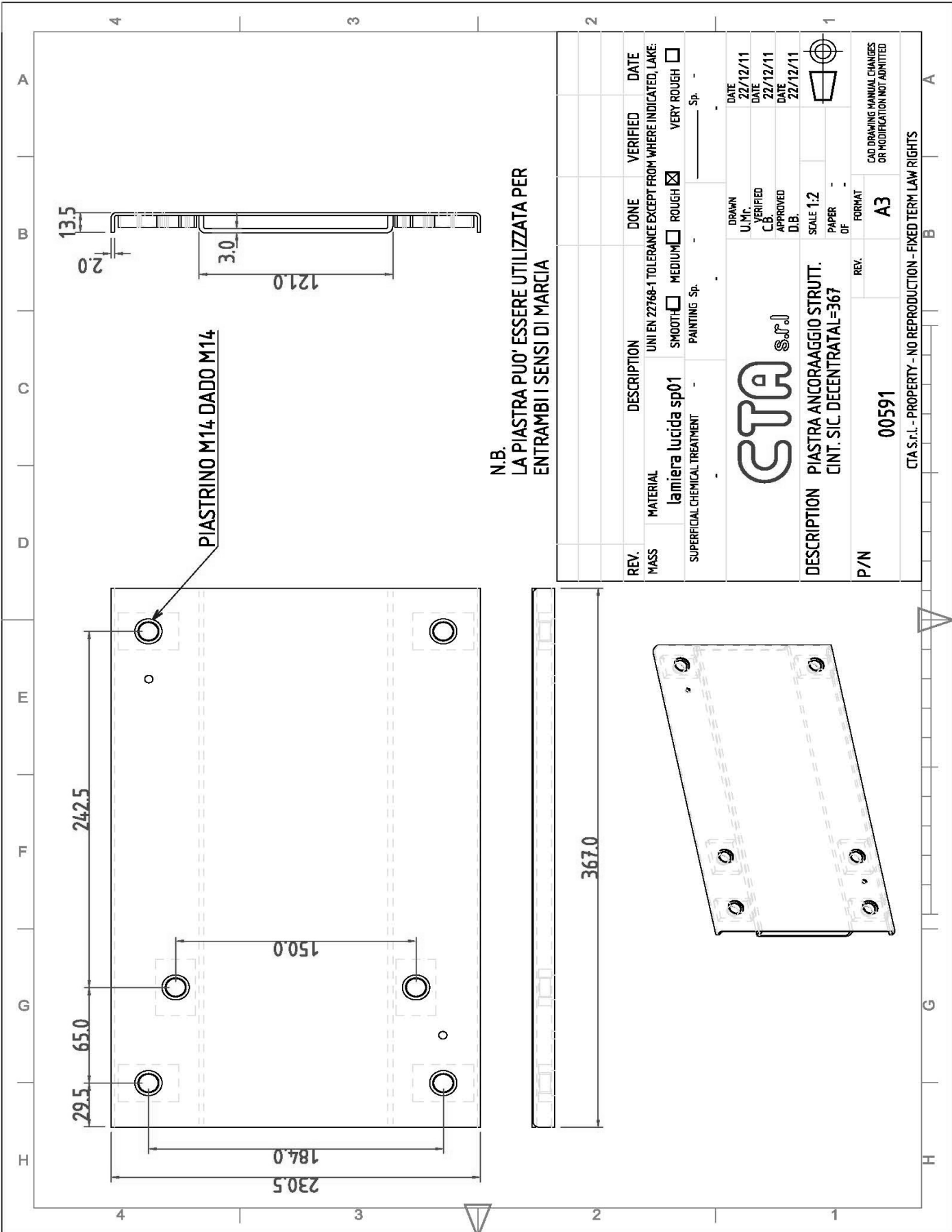

PIASTRINO M14 DADO M14

N.B.
LA PIASTRA PUO' ESSERE UTILIZZATA PER
ENTRAMBI I SENSI DI MARCIA

REV.	DESCRIPTION	DONE	VERIFIED	DATE
MASS	UNI EN 22768-1 TOLERANCE EXCEPT FROM WHERE INDICATED, LAKE.			
SUPERFICIAL CHEMICAL TREATMENT	lamiera lucida sp01	SMOOTH <input type="checkbox"/>	MEDIUM <input type="checkbox"/>	ROUGH <input checked="" type="checkbox"/>
		PAINTING Sp. - - Sp. - -		
		DATE	22/12/11	
		U.M.C.	22/12/11	
		C.B.	22/12/11	
		D.B.	22/12/11	
DESCRIPTION	PIASTRA ANCORAGGIO STRUTT. CINT. SIC. DECENTRAL=367		SCALE 1:2	
P/N	00591	REV.	FORMAT	A3
CTA S.r.l. - PROPERTY - NO REPRODUCTION - FIXED TERM LAW RIGHTS				

CAD DRAWING MANUAL CHANGES
OR MODIFICATION NOT ADMITTED

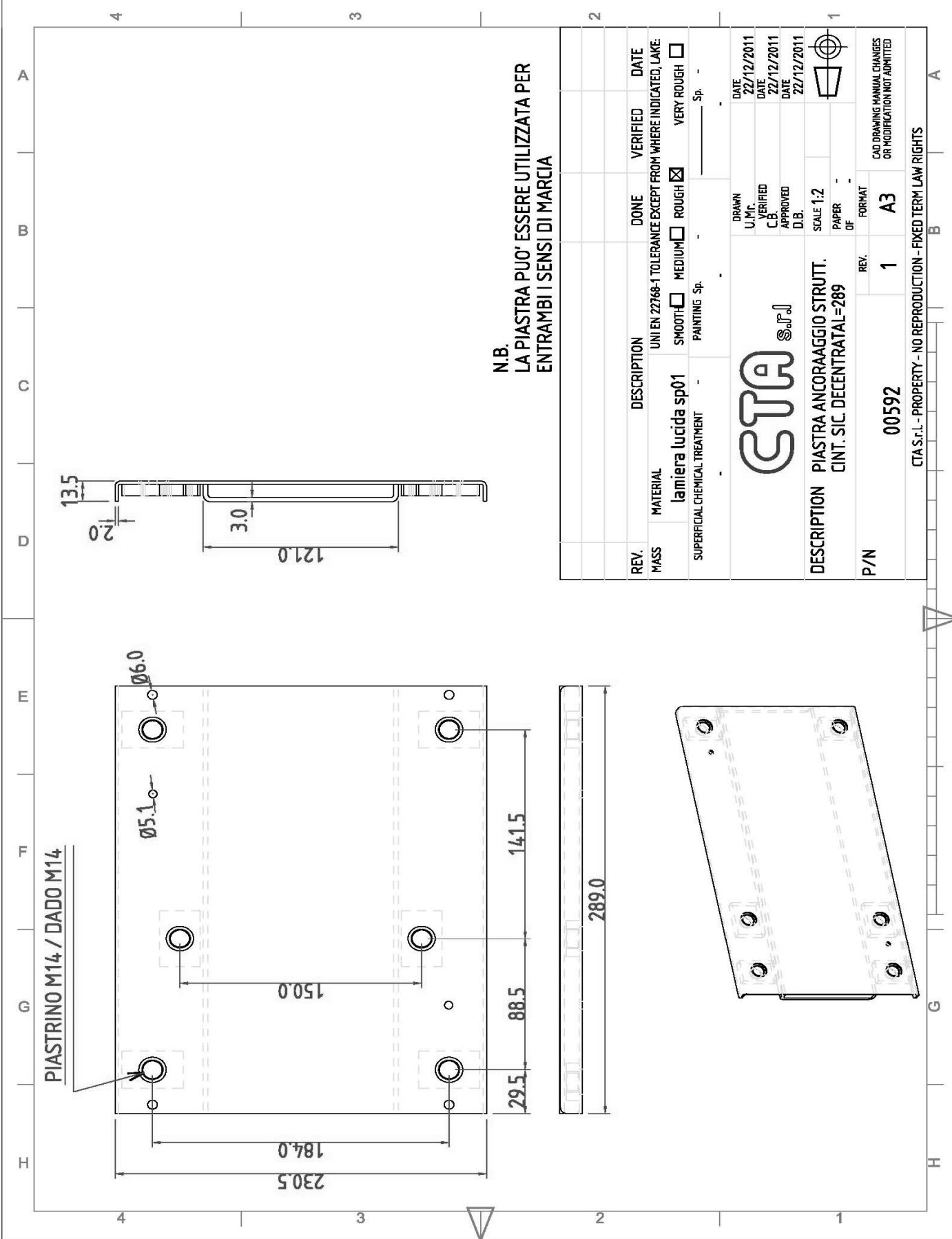

N.B.
 LA PIASTRA PUO' ESSERE UTILIZZATA PER
 ENTRAMBI I SENSI DI MARCIA

REV.	DESCRIPTION	DONE	VERIFIED	DATE
MASS	UNI EN 22768-1 TOLERANCE EXCEPT FROM WHERE INDICATED, LAKE			
	MATERIAL lamiera lucida sp01	SMOOTH <input type="checkbox"/>	MEDIUM <input type="checkbox"/>	ROUGH <input type="checkbox"/>
	SUPERFICIAL CHEMICAL TREATMENT PAINTING Sp. -			
				
DRAWN DATE 22/12/2011 U.M. VERIFIED DATE 22/12/2011 C.B. APPROVED DATE 22/12/2011 D.B. SCALE 1:2 PAPER OF - FORMAT - P/N 00592 REV. 1				
DESCRIPTION PIASTRA ANCORAAAGGIO STRUTT. CINT. SIC. DECENTRATA L=289				
CAD DRAWING MANUAL CHANGES OR MODIFICATION NOT ADMITTED				
CTAS.r.l. - PROPERTY - NO REPRODUCTION - FIXED TERM LAW RIGHTS				

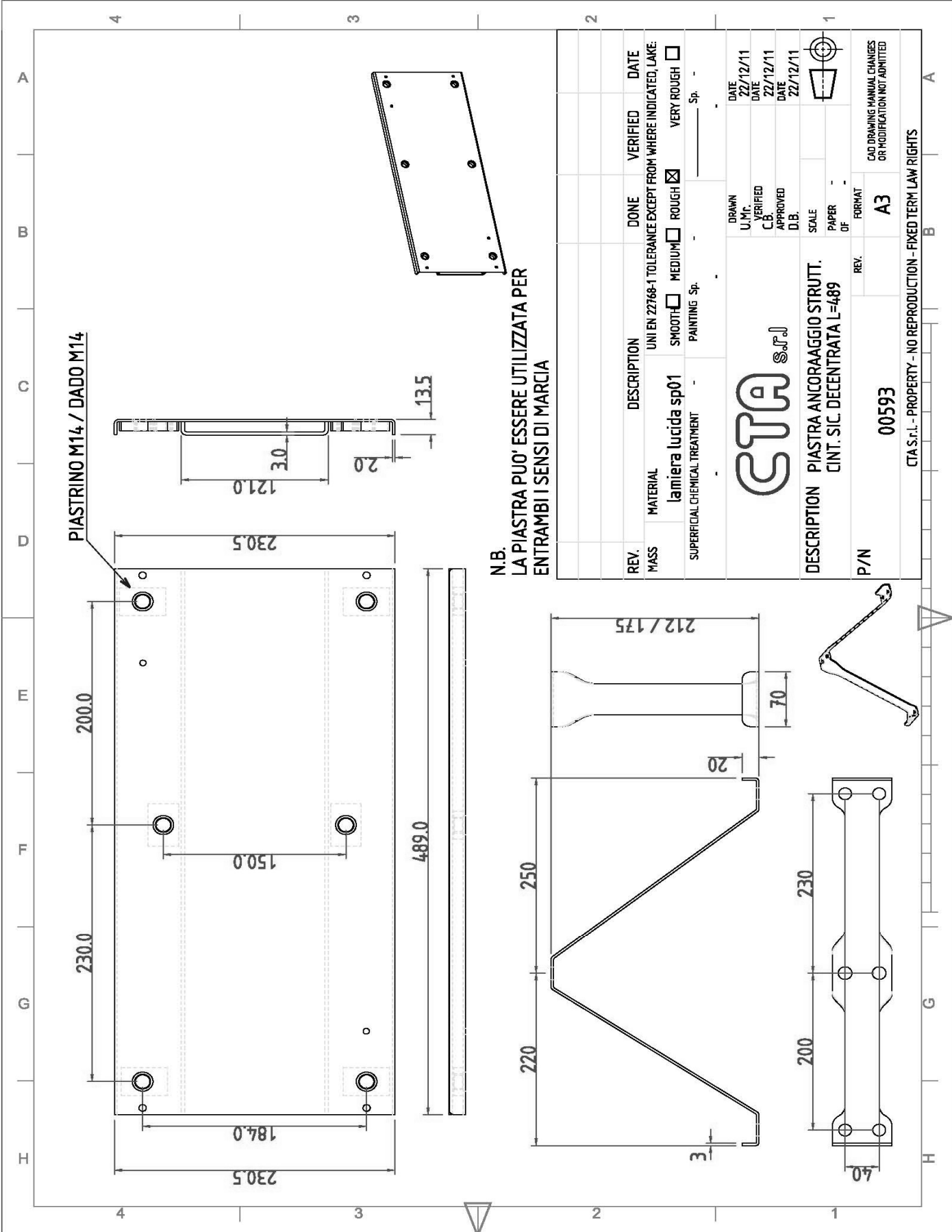

PIASTRINO M14 / DADO M14

N.B.
LA PIASTRA PUO' ESSERE UTILIZZATA PER
ENTRambi I SENSI DI MARCIA

REV.	DESCRIPTION	DONE	VERIFIED	DATE
MASS	UNI EN 22768-1 TOLERANCE EXCEPT FROM WHERE INDICATED, LAKE.			
	MATERIAL lamiera lucida sp01	SMOOTH <input type="checkbox"/>	ROUGH <input checked="" type="checkbox"/>	VERY ROUGH <input type="checkbox"/>
	SUPERFICIAL CHEMICAL TREATMENT PAINTING Sp.			
DESCRIPTION PIASTRA ANCORAGGIO STRUTT. CINT. SIC. DECENTRATA L=489				
P/N	00593	REV.	SCALE	DATE
			PAPER OF	22/12/11
			FORMAT	22/12/11
			A3	22/12/11
CAD DRAWING MANUAL CHANGES OR MODIFICATION NOT ADMITTED				
CTA S.p.A. - PROPERTY - NO REPRODUCTION - FIXED TERM LAW RIGHTS				

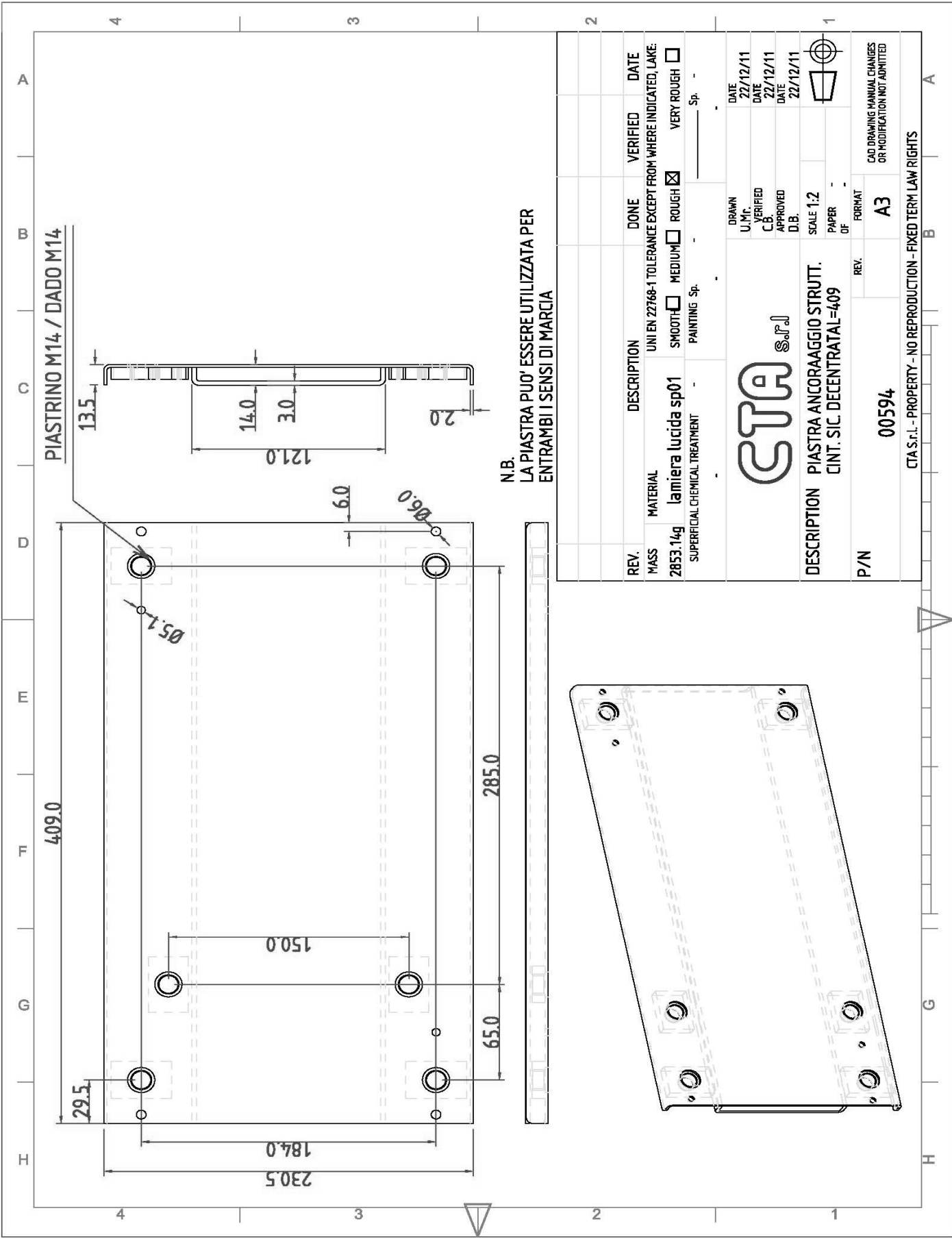

REV.	DESCRIPTION	DONE	VERIFIED	DATE
MASS	UNI EN 22768-1 TOLERANCE EXCEPT FROM WHERE INDICATED, LAKE.			
2853.14g	MATERIAL lamiera lucida sp01	ROUGH <input checked="" type="checkbox"/>	VERY ROUGH <input type="checkbox"/>	
SUPERFICIAL CHEMICAL TREATMENT PAINTING Sp. -				
		DRAWN	DATE	22/12/11
		U.M.C.	DATE	22/12/11
		VERIFIED	DATE	22/12/11
		C.B.	DATE	22/12/11
D.B.		DATE	22/12/11	
DESCRIPTION		SCALE	1:2	
PIASTRA ANCORAGGIO STRUTT.		PAPER		
CINT. SIC. DECENTRAL=409		OF		
P/N	00594	REV.		
FORMAT		A3	CAD DRAWING MANUAL CHANGES OR MODIFICATION NOT ADMITTED	
CTA S.r.l. - PROPERTY - NO REPRODUCTION - FIXED TERM LAW RIGHTS				

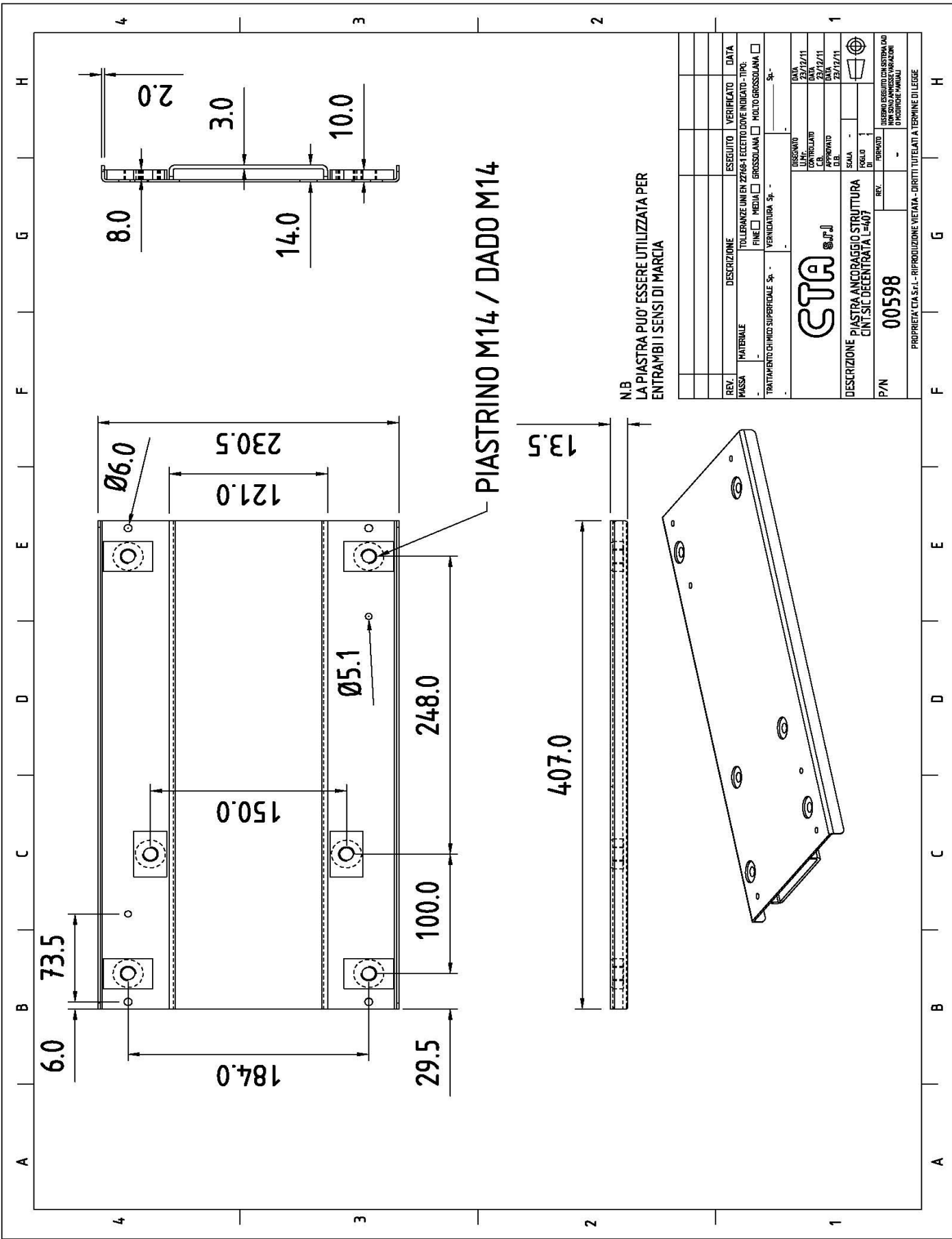

PIASTRINO M14 / DADO M14

N.B.
LA PIASTRA PUO' ESSERE UTILIZZATA PER
ENTRAMBI I SENSI DI MARCIA

REV.	DESCRIZIONE	ESEGUITO	VERIFICATO	DATA
1	MATERIALE TOLLERANZE UNI EN 2266-1 ECCEPTE DOVE INDICATO - TIPO: FINE <input type="checkbox"/> MEDIA <input type="checkbox"/> GROSSOLANA <input type="checkbox"/> MOLTO GROSSOLANA <input type="checkbox"/>			
TRATTAMENTO CHIMICO SUPERFICIALE Sp - VERNICATURA Sp -				
STA				
DESCRIZIONE PIASTRA ANCORAGGIO STRUTTURA CINT. SIC. DECENTRATA L=407				
P/N	00598			
PROPRIETA' C.T.A.S.I. - RIPRODUZIONE VIETATA - DIRITTI TUTELATI A TERMI NE DI LEGGE				

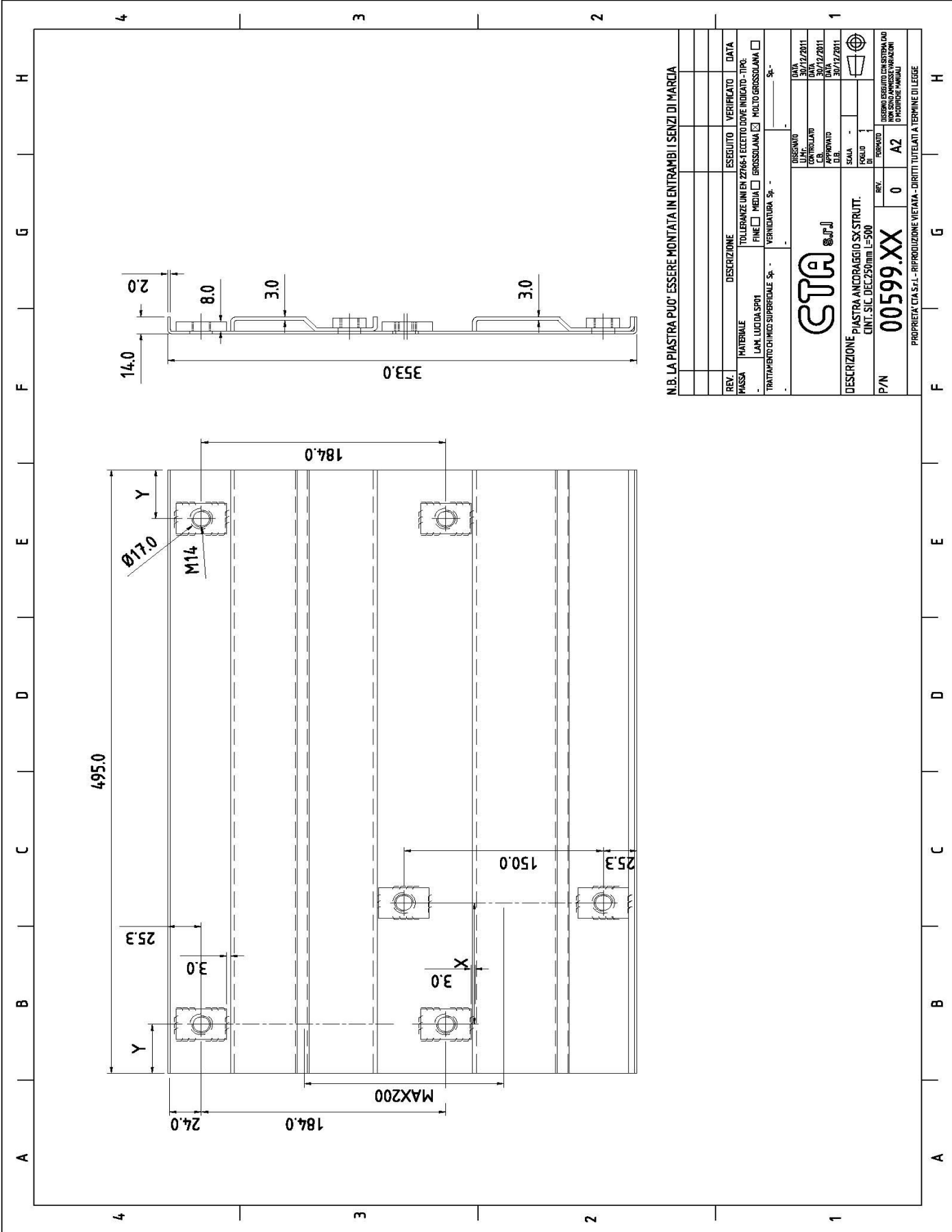

N.B. LA PIASTRA PUO' ESSERE MONTATA IN ENTRAMBI I SENZI DI MARCIA

REV.	DESCRIZIONE	ESSECUITO	VERIFICATO	DATA
MATERIALE	TOLLERANZE UNEN 22766-1 ECCETTO DOVE INDICATO - TIPO:			
LAM. LUCIDA SP01	FINE <input type="checkbox"/> MEDIA <input type="checkbox"/> GROSSOLANA <input checked="" type="checkbox"/> MOLTO GROSSOLANA <input type="checkbox"/>			
TRATTAMENTO CHIMICO SUPERFICIALE Sp -	VERNICIATURA Sp -			
STA				
DESCRIZIONE PIASTRA ANCORAGGIO SX STRUTT.				
CONT. SIC. DEC. 250mm L=500				
P/N	00599.XX	0	A2	
<small>PROPRIETA' STA S.r.l. - RIPRODUZIONE VIETATA - DIRITTI TUTELATI A TERMINE DI LEGGE</small>				

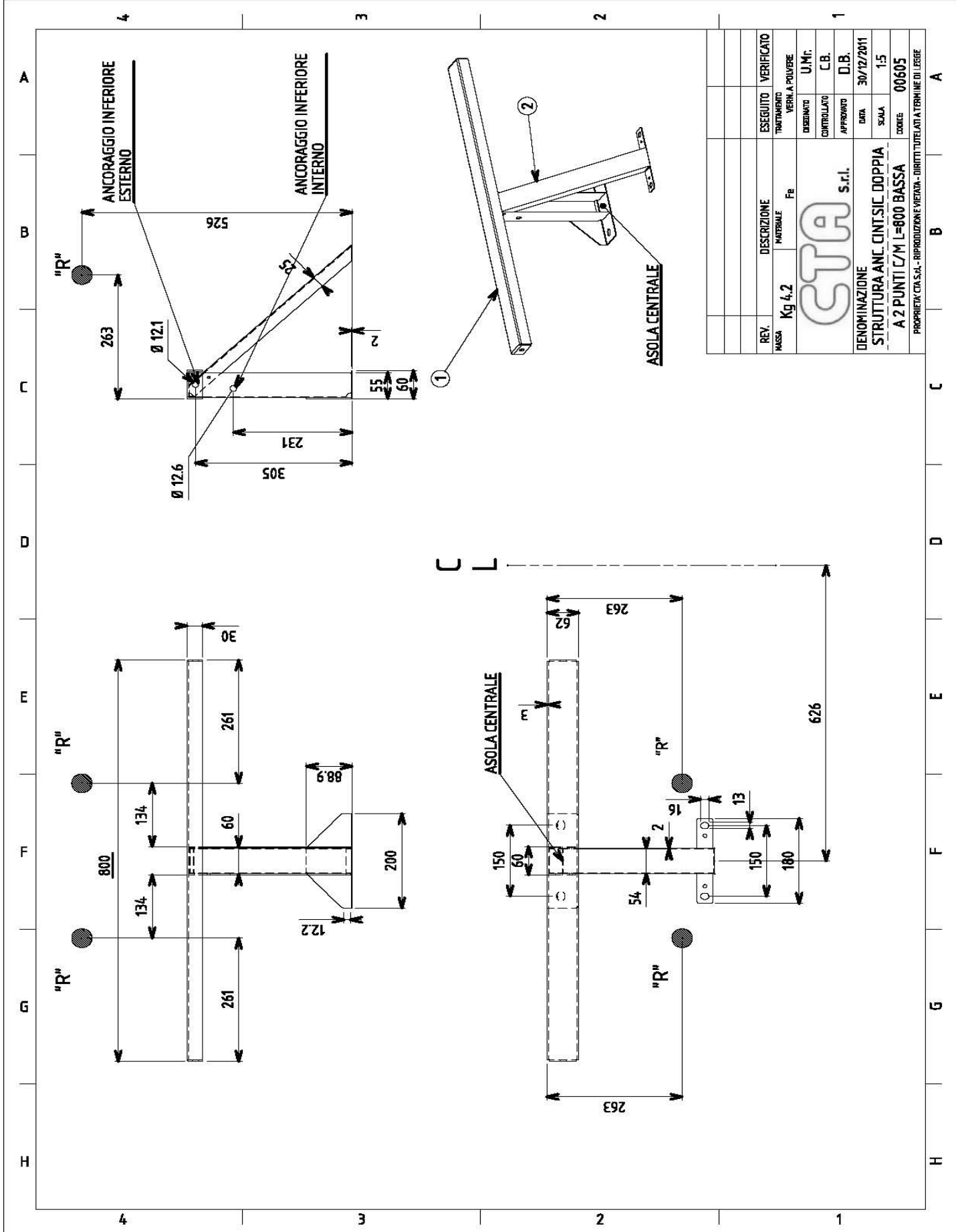

REV.	DESCRIZIONE	ESEGUITO	VERIFICATO
MASSA Kg 4,2	MATERIALE Fe	TATTAMENTO	VERNA POLVERE
		DISEGNATO	U.Mf.
		CONTROLLATO	C.B.
		APPROVATO	D.B.
		DATA	30/12/2011
		SCALA	1:5
		CODICE	00605

CTA S.r.l.

DENOMINAZIONE
**STRUTTURA ANC. CINT.SIC DOPPIA
 A 2 PUNTI C/M L=800 BASSA**
 PROPRIETA' CTA S.A.L. - RIPRODUZIONE VIETATA - DIRITTI TUTELATI A TERMINE DI LEGGE

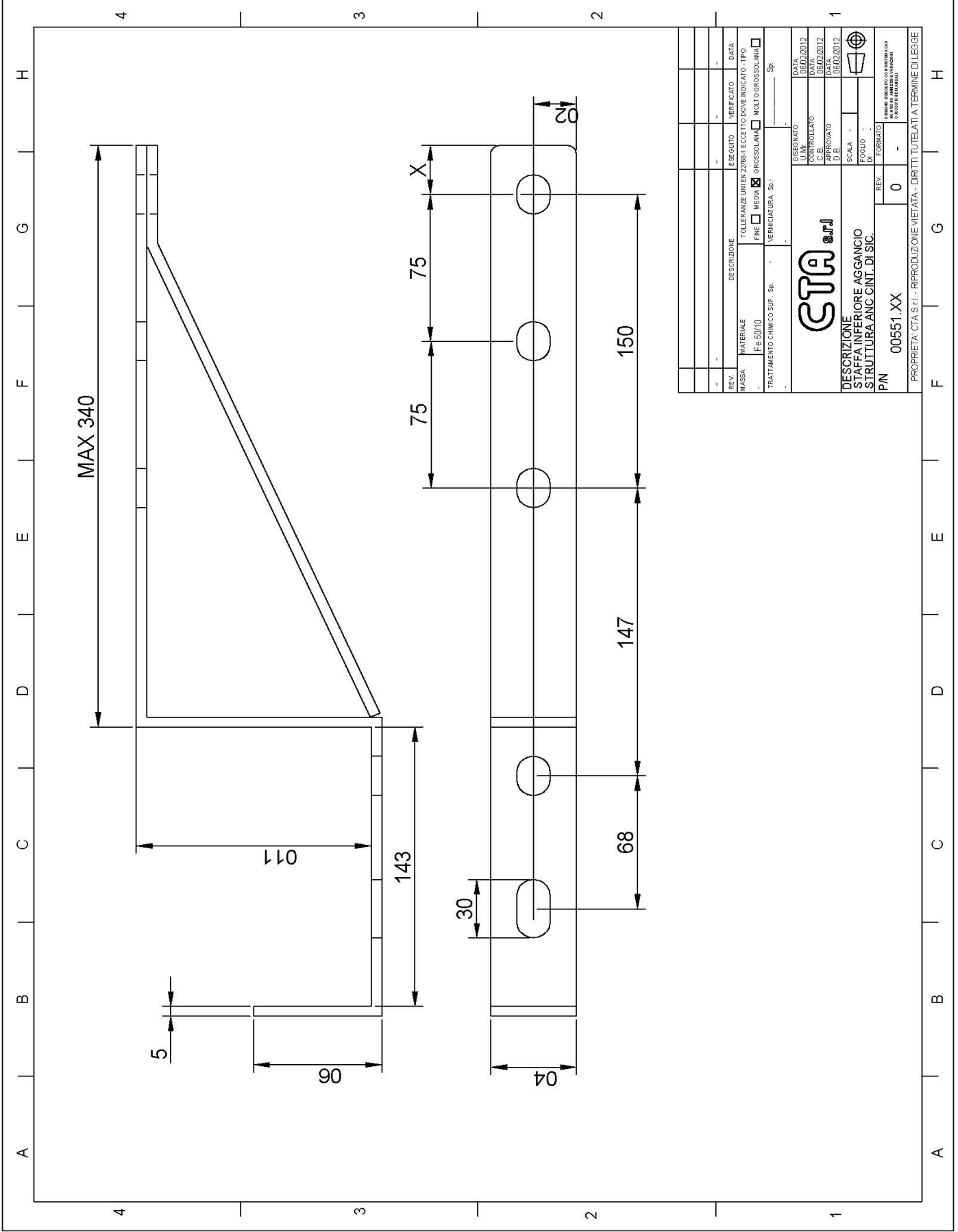

REV.	DESCRIZIONE	ESEGUITO	VERIFICATO	DATA
-	-	-	-	-
-	-	-	-	-
-	-	-	-	-

MATERIALE	TOLLERANZE UNI EN 22781 - ECCEPTE DOVE INDICATO - TIPO:		
FE 50/10	FINE	<input type="checkbox"/> MEDIA	<input checked="" type="checkbox"/> GROSSOLANA
TRATTAMENTO CHIMICO SUP. Ss - - - - - VERNICIATURA Ss - - - - -			

STA srl		INSEGNATO	DATA
		L.M.C.	06/02/2012
		CONTROLLATO	DATA
		L.B.	06/02/2012
		PROVATO	DATA
		D.F.	06/02/2012

DESCRIZIONE		FOGLIO
STAFFA INFERIORE AGGANCIO		-
STRUTTURA ANC. GINT. DI SIC.		-
P/N	00551.XX	REV. FORMATO
		0 -

PROPRIETA' STA S.r.l. - RIPRODUZIONE VIETATA - DIRITTI TUTELEATI A TERMINE DI LEGGE	
---	--

PN	DESCRIPTION	MASS
9SC0097401V	STAFFA INF.ANCORAGGIO STRUTTI.(PIANALATO)	
RAW MATERIAL	QTY	NOTE
OP SEQ	DESCRIPTION	NOTE
1		
2		
3		
4		
NEXT		

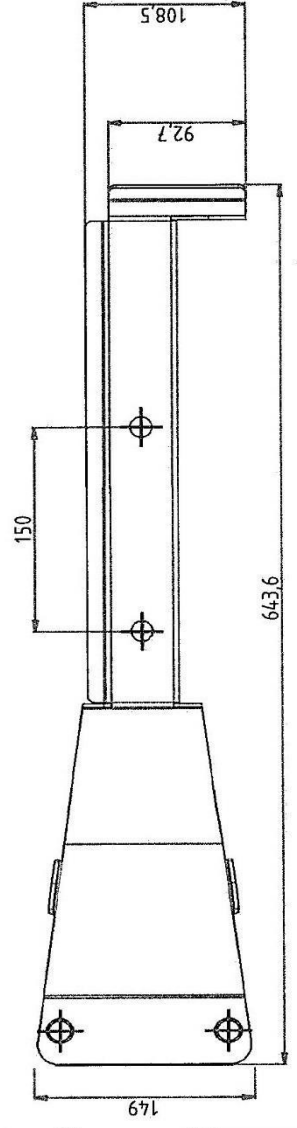
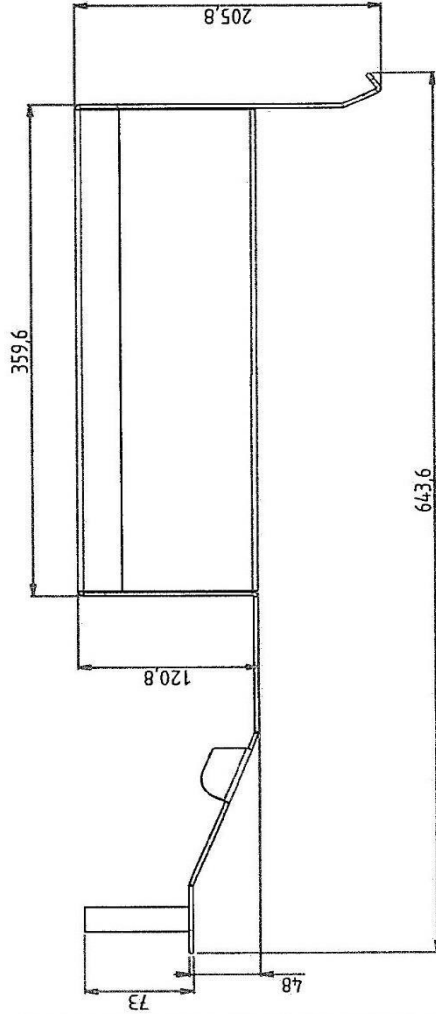
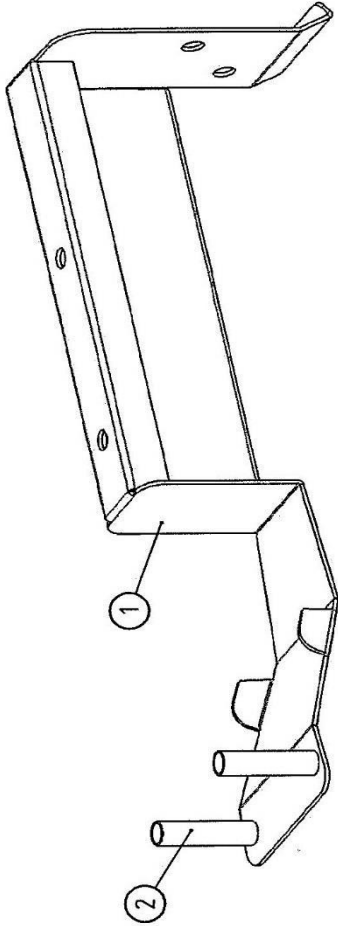

POS	PN	DESCRIPTION	QTY	PREVIEW
2	ZSC0097401P02	CANOTTI	2	1
1	ZSC0097401P01	STAFFA INFERIORE ATTACCO CINTURA	1	1

REV.	DESCRIPTION	DATE	VERIFIED	DATE

MATERIAL	UNIFEN Z2768-T TOLERANCE EXCEPT FROM WHERE INDICATED, LAKE	FORME FILE - REVISIONE	FORME FILE - REVISIONE

DATE	DATE	DATE	DATE
14/03/2018	14/03/2018	14/03/2018	14/03/2018

DESCRIPTION	SCALE	FORMAT	DESCRIPTION
STAFFA INF.ANCORAGGIO STRUTTI.(PIANALATO)	A2		

P/N	DESCRIPTION
9SC0097401V	STAFFA INF.ANCORAGGIO STRUTTI.(PIANALATO)

CTA S.p.A. - PROPERTY - NO REPRODUCTION - FIXED TERM LAW RIGHTS

PN	DESCRIPTION	MASS
9SC0097600V	STAFFA SPESSORE LAT. STRUTT. INF.	
RAW MATERIAL	QTY	NOTE
OP-SEQ	DESCRIPTION	NOTE
1	SALDATURA	
2	VERNICIATURA	
3		
4		
	NEXT	

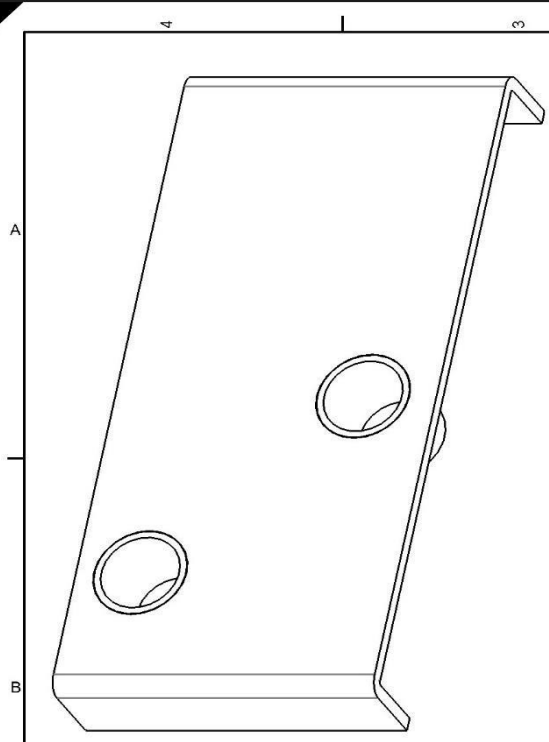
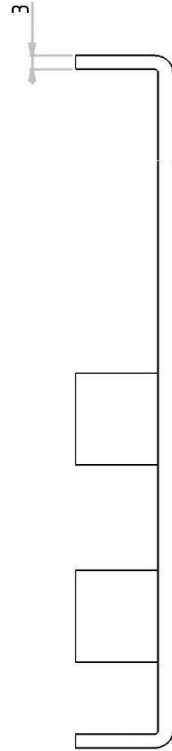
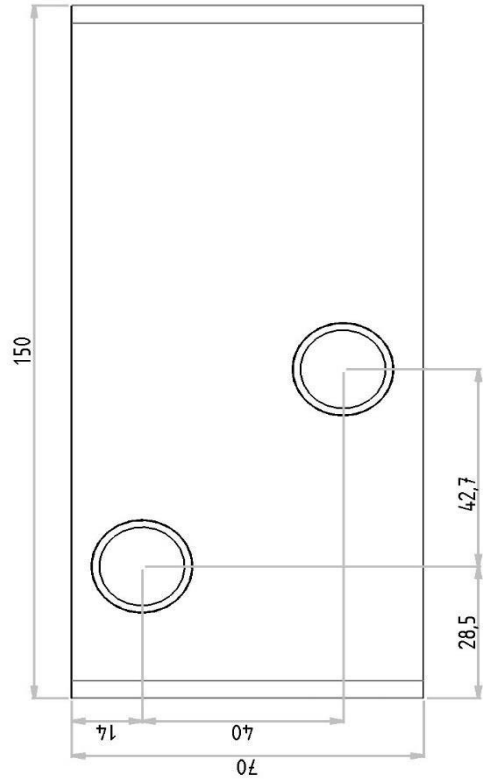

NOTE: SERIES 9SC0097600V

REV.	DESCRIPTION	DATE	VERIFIED	DATE
MASS	UNI EN 22788 - TOLERANCE EXCEPT FROM WHERE INDICATED, LAKE			
SUPERFICIAL CHEMICAL TREATMENT PAINTING		f	m	c
NOME FILE - REVISIONE				v
130097600_01_010105				
		DATE	13/09/2018	
DESCRIPTION STAFFA SPESSORE LAT. STRUTT. INF.		APPROVED	DATE	13/09/2018
P/N 9SC0097600V		SCALE		
		PAPER		
		FORMAT	A2	
		FOR DRAWING MANUAL CHANGES (IN WORDS) DRAWING IS PRINTED		
CTA S.r.l. - PROPERTY - NO REPRODUCTION - FIXED TERM LAW RIGHTS				

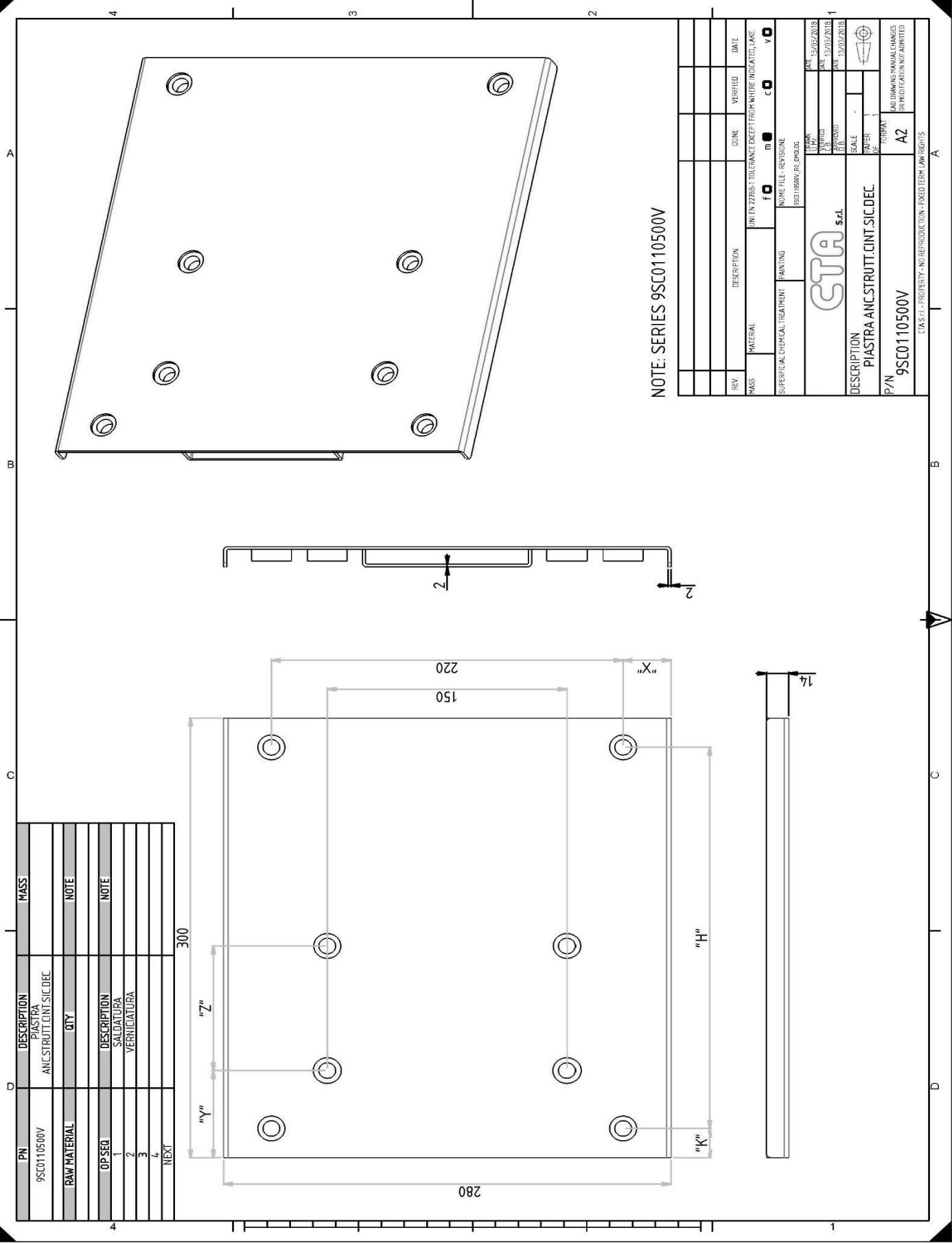

PN	DESCRIPTION	MASS
9SC0110500V	PIASTRA ANC.STRUTT.CINT.SIC.DEC.	
RAW MATERIAL	QTY	NOTE
OP.SEQ	DESCRIPTION	NOTE
1	SALDATURA	
2	VERNICIATURA	
3		
4		
	NEXT	

NOTE: SERIES 9SC0110500V

REV.	DESCRIPTION	DONE	VERIFIED	DATE

MATERIAL	UN EN 22786-1	TOLERANCE EXCEPT WHERE INDICATED, LAKE	
SUPERFICIAL TREATMENT	PAINTING		
INDICE FILE - REVISIONE	9SC0110500V_01_010102		

DATE	12/02/2018
DATE	15/02/2018
DATE	15/02/2018

SCALE	1:1
PAPER	A2
FORMAT	A2

DESCRIPTION	PIASTRA ANC.STRUTT.CINT.SIC.DEC.
P/N	9SC0110500V

CTA s.r.l.

LAST DRAWING MANUAL CHANGES
(OR MODIFICATION) NOT ADMITTED

CASTEL PROPERTY - NO REPRODUCTION - PAVED TERM. LAWFUL RIGHTS